

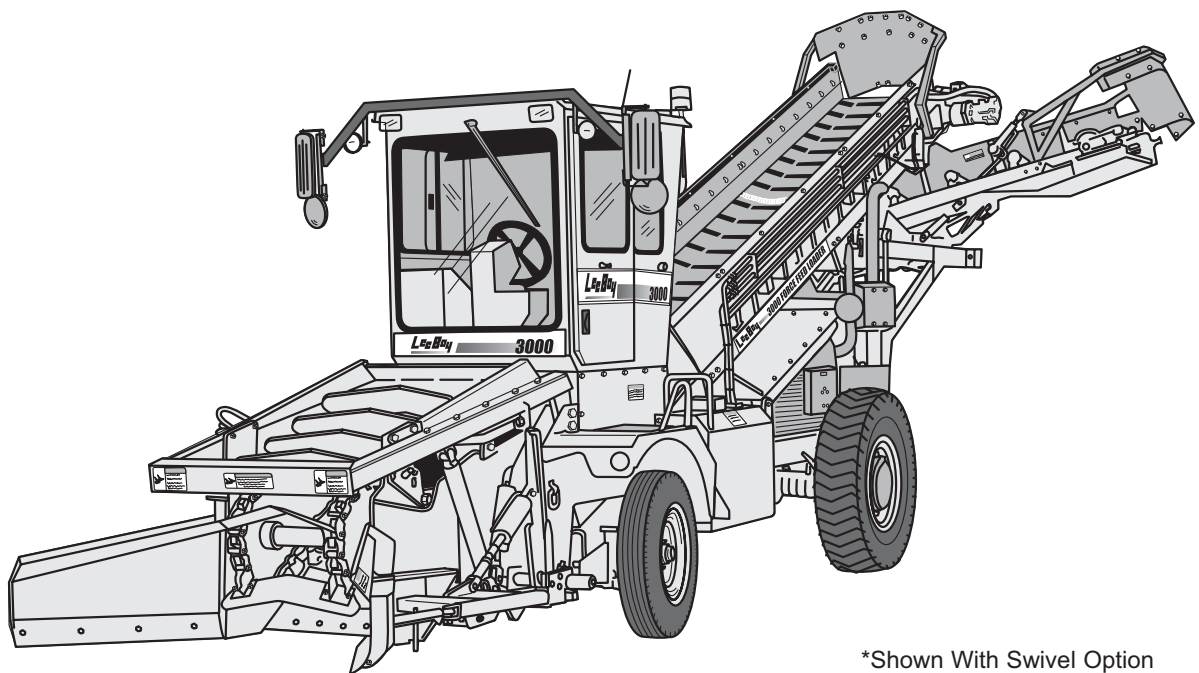

OPERATIONS, SERVICE AND PARTS MANUAL



3000 FORCE FEED LOADER

Manual No. 981622-01



LEEBOY / ROSCO LIMITED WARRANTY POLICY AND PROCEDURES

A. WARRANTY

- 1 For warranty repairs on machines with less than fifty (50) hours in service a FACTORY-TRAINED SERVICE REPRESENTATIVE will be reimbursed at a rate of \$1.50/mile (150 miles maximum) and three (3) hours (3 hours maximum) at shop rate.
2. If a defect in material or workmanship is found and the authorized Dealer is notified during the warranty period, VT LeeBoy will repair or replace any part or component of the unit or part that fails to conform to the warranty during the warranty period.
3. The warranty date will begin upon online registration of the unit by the Dealer and will expire after twelve (12) months have passed. The unit must be registered by the Dealer within ten (10) days of being sold.
4. **Manufacturers' Warranties:**

For LeeBoy Dealers: Engines are warranted by their manufacturers and may have warranty coverage that differs from that of VT LeeBoy.

For Rosco Dealers: Engines and truck chassis are warranted by their manufacturers and may have warranty coverage that differs from that of VT LeeBoy.
5. Replacement parts furnished by VT LeeBoy are covered for the remainder of the warranty period applicable to the unit or component in which such parts are installed.
6. VT LeeBoy has the right to repair any component or part before replacing it with a new one.
7. All new replacement parts purchased by a VT LeeBoy Dealer will carry a six-month warranty.

B. LIMITATIONS

- VT LeeBoy has no obligation under this warranty for:
1. Any defects caused by misuse, misapplication, negligence, accident or failure to maintain or use in accordance with the most current operating instructions.
 2. Unauthorized alterations.
 3. Defects or failures caused by any replacement parts or attachments not manufactured by or approved by VT LeeBoy.
 4. Failure to conduct normal maintenance and operating service including, without limitation, providing lubricants, coolant, fuel, tune-ups, inspections or adjustments.
 5. Unreasonable delay, as established by VT LeeBoy, in making the applicable units or parts available upon notification of a service notice ordered by same.
 6. **Warranty Responsibility:**

For LeeBoy Dealers: The warranty responsibility on all engines rests with the respective manufacturer.

For Rosco Dealers: The warranty responsibility on all engines and/or truck chassis rests with the respective manufacturer.
 7. **Warranty and Parts Support:**

For LeeBoy Dealers: VT LeeBoy may have support agreements with some engine manufacturers for warranty and parts support.

For Rosco Dealers: VT LeeBoy may have support agreements with some engine and/or truck chassis manufacturers for warranty and parts support.

LEEBOY / ROSCO LIMITED WARRANTY POLICY AND PROCEDURES

C. ITEMS NOT COVERED

VT LeeBoy is not responsible for the following:

1. Costs related to travel time, mileage or overtime other than as covered under the Warranty Section, Item 1, of this document.
2. Costs related to transporting the product to and from the place at which warranty work is performed.
3. Air freight charges related to transporting repair parts to the place at which warranty work is performed.
4. All used units or used parts of any kind.
5. Repairs due to normal wear and tear or brought about by abuse or lack of maintenance of the equipment, except for premature failures, conveyor chains, poly-track pads, track rails, and rubber track and tires.
6. Attachments not manufactured or installed by VT LeeBoy.
7. Liability for incidental or consequential damages of any type including, but not limited to, lost profits or expenses of acquiring replacement equipment.
8. Miscellaneous charges.

D. OTHER WARRANTIES

THE FOREGOING WARRANTY IS EXCLUSIVE AND IN LIEU OF ALL OTHER EXPRESSED, STATUTORY AND IMPLIED WARRANTIES APPLICABLE TO UNITS, ENGINES, OR PARTS WITHOUT LIMITATION, ALL IMPLIED WARRANTIES OF MERCHANTABILITY OR FITNESS FOR ANY PARTICULAR USE OR PURPOSE. IN NO EVENT, WHETHER AS A RESULT OF BREACH OF CONTRACT OR WARRANTY OR ALLEGED NEGLIGENCE OR LIABILITY WITHOUT FAULT, SHALL VT LEEBOY BE LIABLE FOR SPECIAL, INCIDENTAL OR CONSEQUENTIAL DAMAGES INCLUDING, WITHOUT LIMITATION, LOSS OF PROFIT OR REVENUE,

COST OF CAPITAL, COST OF SUBSTITUTED EQUIPMENT, FACILITIES OR SERVICES, DOWNTIME COSTS, LABOR COSTS OR CLAIMS OF CUSTOMERS, PURCHASERS OR LESSEES FOR SUCH DAMAGES.

E. CLAIM PROCEDURES

1. Warranty repairs over \$1,000 must be authorized by the VT LeeBoy Warranty Department in advance of any repair work. Contact Jeff White at 704.966.3364 or jwhite@leeboy.com.
2. Only claims with Warranty Registration Forms that are properly completed by the customer and on file with VT LeeBoy will be considered for reimbursement.
3. Claims for less than \$50.00 will not be accepted.
4. Claims must be submitted within thirty (30) days of the date of repair through VT LeeBoy's online warranty claim process.
5. Rates for services performed will be reimbursed at 100% of the Dealer's published hourly shop rate or as mutually agreed upon by VT LeeBoy and the Dealer. Hours reimbursed will be based upon actual hours incurred to the maximum as shown in VT LeeBoy's Summary By Repair Task. The Dealer is responsible for notifying VT LeeBoy of any rate changes in its published hourly shop rates.
6. Parts will be reimbursed at Dealer's cost.
7. The Dealer shall keep defective or damaged parts in its possession for not less than sixty (60) days. If VT LeeBoy authorizes the return of a part, it must be returned within thirty (30) days of the authorization date per VT LeeBoy's online warranty process.



USER'S REFERENCE GUIDE

DELIVERY DATE _____

UNIT SERIAL NUMBER _____

ENGINE TYPE _____

ENGINE NUMBER _____

DEALER'S NAME AND ADDRESS

PHONE NUMBER _____

EQUIPMENT HOURS _____

SERVICE MANAGER _____

500 Lincoln County Parkway Ext. Lincolnton, North Carolina 28092 www.LeeBoy.com

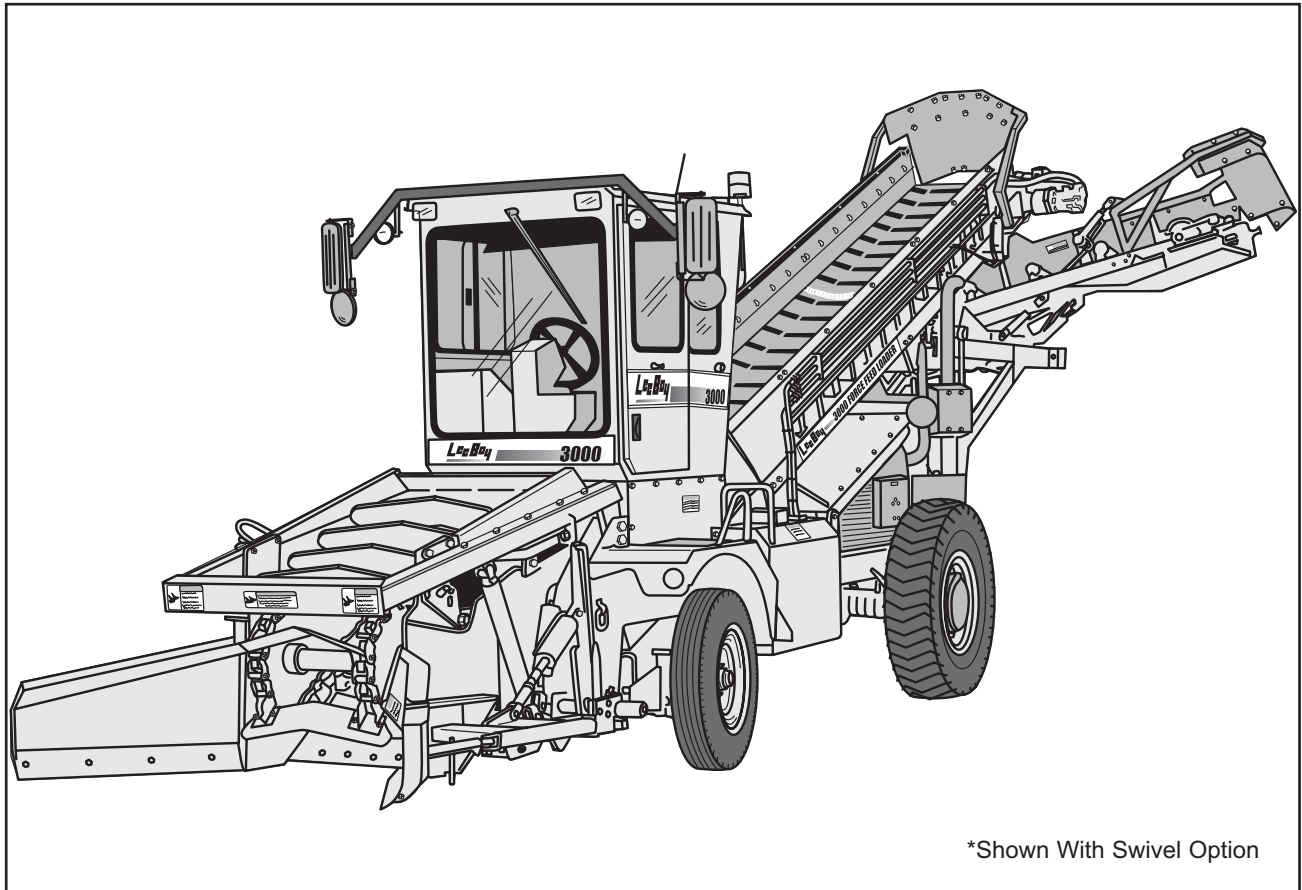
**MODEL 3000 CONVEYOR LOADER
OPERATORS, MAINTENANCE AND PARTS MANUAL****OVERALL VIEW**

This manual should be used with all related supplemental books, engine and transmission manuals, and parts books. Related Service Bulletins should be reviewed to provide information regarding some of the recent changes.

If any questions arise concerning this publication or others, contact your local LeeBoy Distributor for the latest available information.

Contents of this manual are based on information in effect at the time of publication and are subject to change without notice.

IMPORTANT

SAFETY INSTRUCTIONS

This manual provides important information to familiarize you with safe operating and maintenance procedures. Even though you may be familiar with similar equipment, you **MUST** read and understand this manual before operating this unit.

Safety is everyone's business and is one of your primary concerns. Knowing the guidelines covered in the following paragraphs and in Section 1 will help

provide for your safety, for the safety of those around you, and for the motor grader's proper operation.

LOOK FOR THESE SYMBOLS WHICH POINT OUT ITEMS OF EXTREME IMPORTANCE TO YOU AND YOUR COWORKERS SAFETY. READ AND UNDERSTAND THOROUGHLY. HEED THE WARNINGS AND FOLLOW THE INSTRUCTIONS.

DANGER

YOU MUST FOLLOW ALL DANGER SAFETY NOTES. IF YOU DO NOT FOLLOW THE INSTRUCTIONS, YOUR MISTAKE MIGHT LIKELY RESULT IN VERY SERIOUS INJURY OR DEATH.

WARNING

WARNING safety notes must ALSO be followed. Your mistake might result in SERIOUS INJURY to yourself or others.

CAUTION

CAUTION safety notes are ALSO very important. They point out to you where your mistakes could cause PHYSICAL HARM to you or others, or damage to the machine.

SAFETY PRECAUTIONS

If your loader has been repainted, it is extremely important that all the decals referring to cautions warnings and danger be replaced in their proper locations. The illustrations on this page will aid you in determining the proper locations however for additional help, you should refer to the parts listing in the parts section of this manual and note the description column.

Under this column a description on location is provided for each decal. If you still need more explicit instructions, contact your dealer.

NOTE

It is the responsibility of the owner and operator to make sure that all decals are readable and located on loader as designated by the manufacturer.

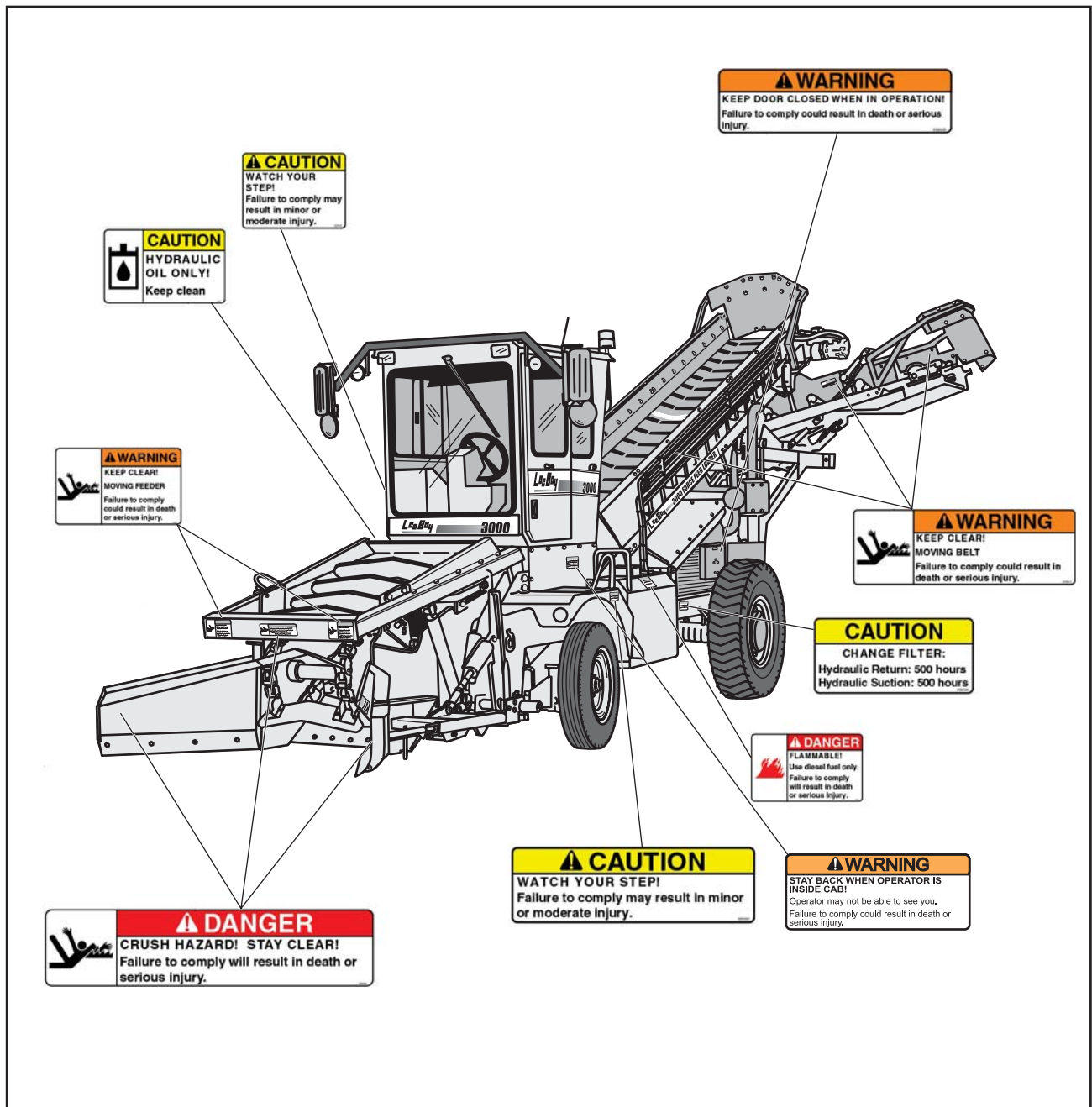

3000 FORCE FEED LOADER DECALS AND DECAL LOCATIONS

3000 FORCE FEED LOADER



Review the following Danger, Warnings and Cautions. These will be used throughout the manual where applicable.

DANGER: Do not fill fuel tank or hydraulic tank while engine is running.



DANGER: Do not smoke when observing battery electrolyte level. The fumes can explode. Electrolyte is an acid which can burn if it contacts skin or eyes. If contact is made, flush area immediately with water.



WARNING: Do not weld on loader without first disconnecting battery cable.



WARNING: Decals provide valuable information and should be replaced if missing or worn.



WARNING: If hydraulic oil, or engine oil leaks are present, make necessary repair prior to putting conveyor loader into service.



WARNING: Do not use your hands or use objects in the process of finding hydraulic leaks. Hydraulic leaks can be seen visually.



WARNING: Do not leave conveyor loader running or with key available while unattended.



WARNING: Check cab to make sure no person is in it that could start the conveyor loader inadvertently or make control function changes while the conveyor loader is being repaired.



WARNING: Stand clear of conveyor loader while in operation. Be extra careful around front conveyor feeder and discharge conveyor.



WARNING: Do not use control handles as supports while entering or exiting from driver position.



WARNING: Before making any movements with conveyor loader or components, make sure all personnel are clear of area.



WARNING: Do not operate hydraulic levers or attempt to move conveyor loader unless seated in operator's position.



WARNING: Do not work on or make repairs to the conveyor loader unless thoroughly trained to do so.



WARNING: When servicing conveyor or loader make sure all untrained personnel are clear of the area.



CAUTION: Moldboard should be in full up position when operating conveyor loader to or from job site.



CAUTION: In case of hydraulic failure during operation, pressure drops below 250 PSI, brake will set, shut machine down, turn engine off.



CAUTION: The conveyor loader's hydraulic system requires clean, contaminant-free oil. Take care when working with the hydraulic system to insure its complete cleanliness (Citgo All-Temp).



CAUTION: Do not operate the starter longer than 30 seconds. If the engine does not start allow the starter to cool 2-3 minutes.



PRE-START INSPECTION

INSPECT machine. Have any malfunctioning, broken or missing parts corrected or replaced before using. Hydraulic hoses should be checked daily for wear and leaks. Replace if damaged.

CHECK that all the instruction and safety labels are in place and readable. These are as important as any other equipment on the machine.

READ and FOLLOW all instruction decals.

WEAR OSHA required safety equipment when running the conveyor loader.

NEVER fill the fuel tank with the engine running.

NEVER fill fuel tank near an open flame, or when smoking

OPERATING SAFETY

ALWAYS make sure no person or object is in your line of travel BEFORE starting.

Work SLOWLY in tight areas.

DO NOT run engine in a closed building for long periods of time.

AVOID steep hills if possible.

ALWAYS look BEFORE changing your direction of travel.

AVOID leaving engine running without operator present.

STOPPING SAFETY

ALWAYS park the conveyor loader on solid, level ground. If this is not possible, always park the conveyor loader at a right angle to the slope.

USE proper flags, barriers and warning devices especially when parking in areas of traffic.

MAINTENANCE SAFETY

NEVER work on the conveyor loader with the engine running.

NEVER fill the fuel tank with the engine running.

DO NOT change the engine governor settings.

ALWAYS replace damaged or lost decals.

DISCONNECT battery cables when working on the electrical system or when welding on the unit.

IF battery needs a charge, be sure battery charger is off when making connections.

BE SURE the correct battery polarity is observed (negative (-) to negative (-) and positive (+) to positive (+)), when connecting a battery charger or jumper cable.



DANGER



NEVER WORK UNDER CONVEYOR WITHOUT PLACING SAFETY PINS IN POSITION. SEE FIGURE 1.

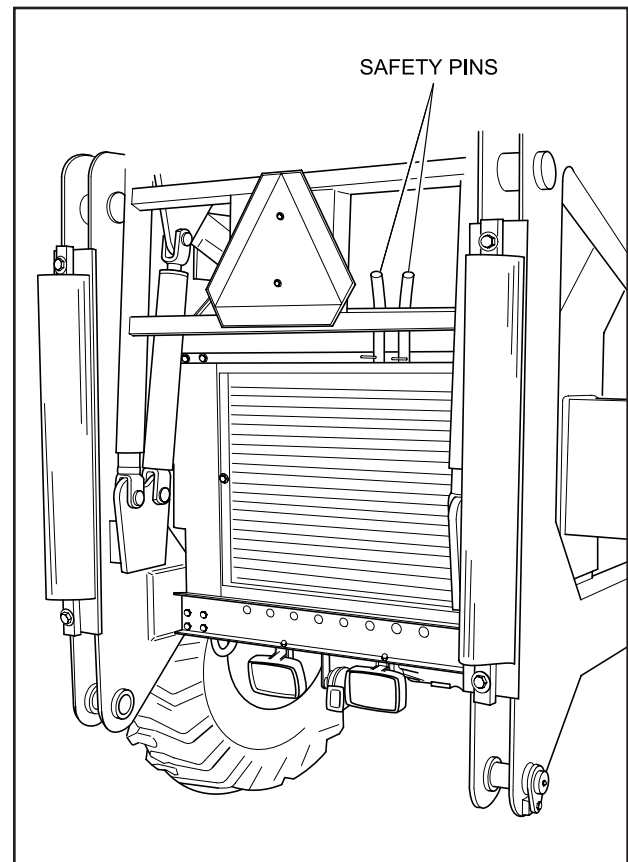

FIGURE 1. SAFETY PIN

3000 FORCE FEED LOADER



NOTES



TABLE OF CONTENTS

	Page
GENERAL INFORMATION	1-2
SPECIFICATIONS	1-2
CONTROLS AND OPERATING INSTRUCTIONS	1-2
MAINTENANCE PROCEDURES	1-2
NAMEPLATE	1-2

Section 1 INTRODUCTION



GENERAL INFORMATION

This manual contains Specification information, Controls and Operating Procedures, Maintenance and Repair Procedures and Parts Lists for the Model 3000 Force Feed Loader.

Force Feed Loader. All instructions provided in this manual and on the machine operating and warning decals must be followed to prevent damage to the equipment and/or injury to operating personnel.

SPECIFICATIONS

Refer to Section 2 - SPECIFICATIONS in this manual for all major system specifications and for typical torque value tables.

MAINTENANCE PROCEDURES

Refer to Section 4 - MAINTENANCE in this manual for all maintenance and repair procedures. Maintenance information includes preventive Maintenance, Adjustment Procedures, and Replacement Procedures.

CONTROLS AND OPERATING INSTRUCTIONS

Refer to Section 3 - OPERATION.

The operator of this equipment should READ, UNDERSTAND, and FOLLOW the operating instructions, Cautions, and Warnings provided in the front of this manual and in the OPERATION section.

CAUTION: All maintenance instructions provided in this manual should be followed to insure safety of the personnel performing the maintenance and to prevent damage to the machine.



WARNING: Do not attempt to operate the Model 3000 Force Feed Loader unless fully trained in the machine operation, only authorized personnel should operate the Model 3000



NAMEPLATE

The Nameplate (see Figure 1-1) contains the serial number and basic data used to identify the specific model on the conveyor loader.

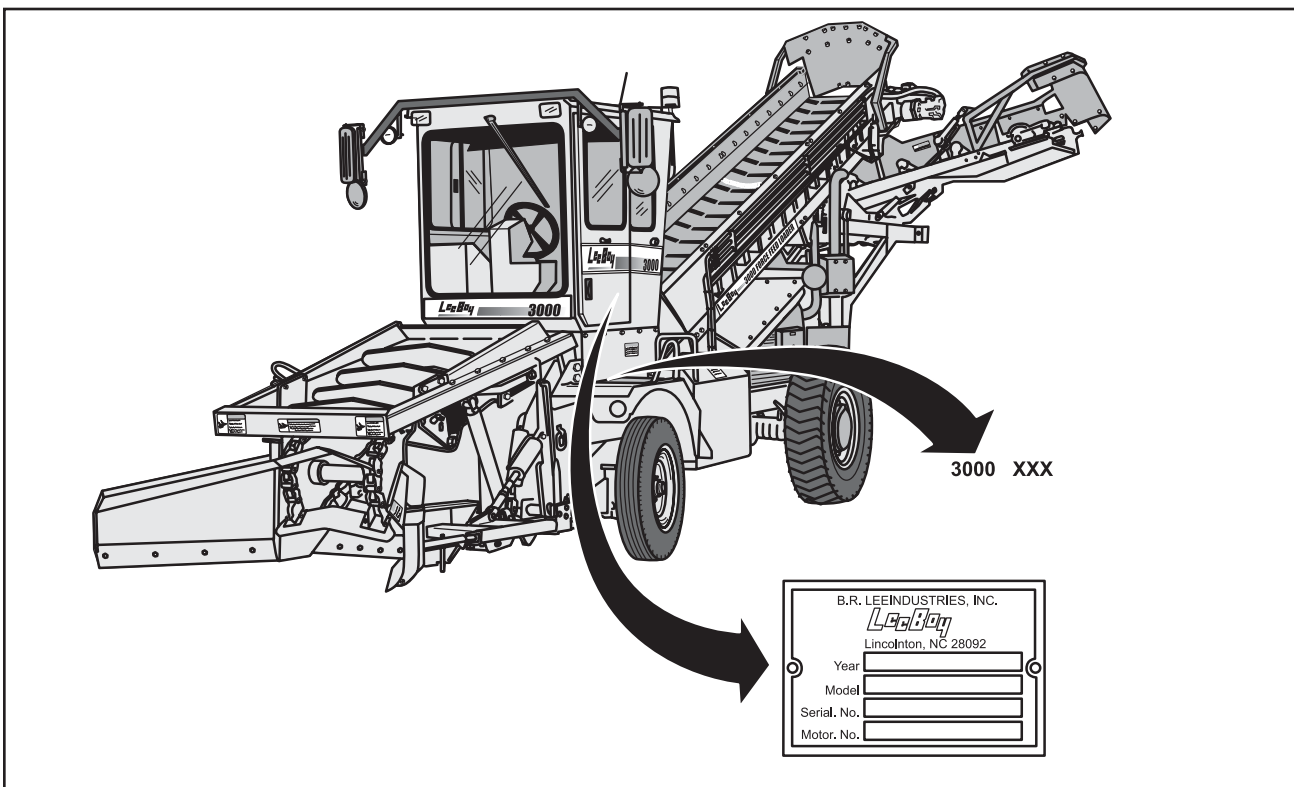

FIGURE 1-1. NAME PLATE



TABLE OF CONTENTS

	Page
GENERAL INFORMATION	2-2
TABLE 2-1. ENGINE SPECIFICATIONS	2-2
TABLE 2-2. ELECTRICAL SPECIFICATIONS.	2-2
TABLE 2-3. DIMENSION SPECIFICATIONS	2-3
TABLE 2-4. PERFORMANCE SPECIFICATIONS.	2-4
TABLE 2-5. MISCELLANEOUS SPECIFICATIONS.	2-4
TABLE 2-6. MACHINE SYSTEM CAPACITY SPECIFICATIONS.	2-5
TABLE 2-7. MACHINE HYDRAULIC PRESSURES.	2-5
TABLE 2-8. TYPES OF LUBRICANTS.	2-5
TABLE 2-9. TORQUE SPECIFICATIONS FOR STANDARD INCH FASTENERS.	2-6
TABLE 2-10. TORQUE SPECIFICATIONS FOR METRIC FASTENERS	2-7

Section 2 SPECIFICATIONS



GENERAL INFORMATION

The specifications provided in this section are applicable to the Model 3000 Force Feed Loader. Included in this section are machine weights, dimensions, performance and torque values for both metric and standard inch fasteners.

TABLE 2-1. ENGINE SPECIFICATIONS

ITEM	CHARACTERISTIC
ENGINE	
Model and Manufacturer	Cummins QSB4.5
Type	4 Cycle diesel
Number of Cylinders	Four
Bore & Stroke	4.02 in. [102 mm] x 4.72 in. [120 mm]
Displacement	.275 cu. in. (4506 cu. cm.)
Engine Oil Type	10W-40
Firing Order	1, 3, 4, 2
Oil Capacity	11.6 Quarts [10.98 liter]
ENGINE COOLING SYSTEM	
Type	Radiator
Capacity	5.5 Gallons (20.8 liters)
ENGINE FUEL	
Type Used	Diesel Fuel
Fuel Capacity	.52 gallons [197 liters]
FUEL FILTER	
Primary	P/N 988666-04
Fuel/Water Separator	P/N 988666-05
Oil Filter	
Screw on	P/N 98666-03

TABLE 2-2. ELECTRICAL SPECIFICATIONS

ITEM	CHARACTERISTIC
BATTERY	
Number Per Machine	Two maintenance free
Ampere Hour Rating	900 Amp
Voltage	12 Volts
ALTERNATOR	
Type and Voltage	12 Volt, negative ground
Output Amperage	95 Amps
Fan Belt Tension	Automatic belt tension mechanism keeps serpentine belt under tension at all times
STARTER	
Manufacturer	P/N 988666-02
Voltage and Type	12 Volt, negative ground

TABLE 2-3. DIMENSION SPECIFICATIONS [SEE FIGURE 2-1]

ITEM	SPECIFICATION
DIMENSIONS	
Length	34' (10.36 m) w/ 28' (8.53 m) straight conv.
Length (w/swivel)	40' (12.19 m)
Overall Height	
Minimum	12' (3.7 m)
Maximum	14' (4.3 m)
Width (machine)	8'6" (2.6 m)
Weight	19,750 lbs (8960 kg)
Front (std)	9,960 lbs (4,518 kg)
Rear (std)	9,790 lbs (4,441 kg)
Weight (w/swivel)	22,580 lbs (10,242 kg)
Front (w/swivel)	6,840 lbs (3,103 kg)
Front (w/swivel)	15,740 lbs (7,140 kg)

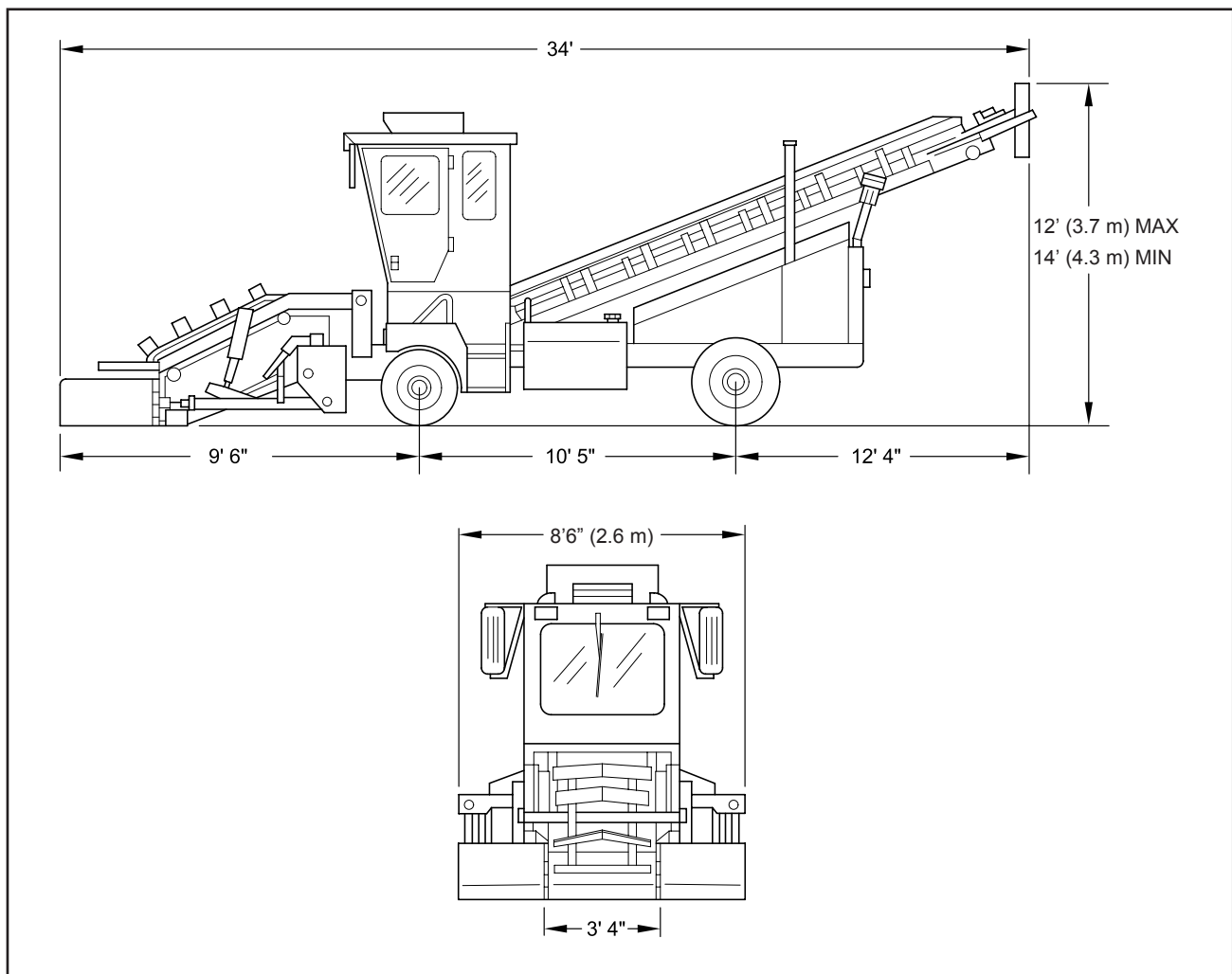

FIGURE 2-1. OUTLINE DIMENSIONAL DRAWING

Section 2 SPECIFICATIONS



TABLE 2-4. PERFORMANCE SPECIFICATIONS

ITEM	SPECIFICATION
SPEED	
Travel (Highway)0-24 m/h (0-38.6.73 k/h)
Working0-8 m/h (0-12.9 k/h)

TABLE 2-5. MISCELLANEOUS SPECIFICATIONS

ITEM	SPECIFICATION
TransmissionHydrostatic w/heavy duty wheel hubs
Brakes	
Service BrakeUtilizes hydrostatic transmission (with 2-speed gear box)
Parking BrakeMultiple disc on rear end
SteeringHydraulic power assisted
Tires	
Front8.25 x 20 - 10 ply, 90 Pounds Air
Rear14.9 x 24 - 6 ply, 45 Pounds Air
Feeder	
Raise and LowerHydraulically with variable speed control
Tapered moldboardsToe and heel adjustable
Gathering width7' (213 cm)
Conveyor	
ControlVariable speed
Belt width30" (76.2 cm)
Belt length58' 3" (17.8 m)
DischargeHydraulically raised 10' -11' (3 - 3.4 m)
Cab	
EnclosureFully enclosed with safety glass
SeatPadded with seat belt
Windshield wipersFront and rear
LightsHeadlights, tail lights, turn indicators, work lights and instrument lights

TABLE 2-6. MACHINE SYSTEM CAPACITY SPECIFICATIONS

ITEM	SPECIFICATION
SYSTEM CAPACITIES	
Fuel	52 Gallons (75.7 liters)
Engine Lubrication Oil	11.6 quarts [10.98 liters] (with lubrication oil filter)
Cooling System	5.5 Gallons (20.8 liters)
Hydraulic Oil Reservoir	52 Gallons (75.7 liters)
Double Pump Drive	4 quarts
2 Speed Box	3.7 quarts
Rear Axle	12.0 quarts each side
Rear Axle Planet Gear Carrier	5.0 quarts each side
Torque Hub Feeder Drive	1.0 quart
Torque Hub Conveyor Drive	1.0 quart

TABLE 2-7. MACHINE HYDRAULIC PRESSURES

ITEM	SPECIFICATION
Brakes	1500 PSI (117 Bar)

TABLE 2-8. TYPES OF LUBRICANTS

ITEM	SPECIFICATION
Engine Oil5W-40
Hydraulic Oil	Citgo All Weather/All Temp. Multiviscosity
Torque Hub85W90
Grease	Shell Avania EP Grease or Equivalent
Chain Lub	Chain Lub
Double Pump Drive85W90
Rear Axle85W90
2 Speed Box85W90
Air Conditioner	2.75 Pounds AC Ref.
Air Conditioner	4 oz. AC oil

Section 2

SPECIFICATIONS



TABLE 2-9. TORQUE SPECIFICATIONS FOR STANDARD INCH FASTENERS

WARNING: The following Table lists torque values for standard hardware and are intended as a guide for average application involving typical stresses and machined surfaces. Values are based on physical limitations of clean, plated and lubricated hardware. In all cases, when an individual torque value is specified, it should be followed instead of values given in this table.



CAUTION: Replace original equipment with hardware of equal grade.



		CAPSCREWS: SAE GRADE 5				CAPSCREWS: SAE GRADE 8			
SIZE	THREAD	TORQUE FT. LBS.		TORQUE N•m		TORQUE FT. LBS.		TORQUE N•m	
		Dry	Lubed	Dry	Lubed	Dry	Lubed	Dry	Lubed
1/4	20 UNC	8	6	11	9	12	9	16	12
	28 UNF	10	7	13	10	14	10	19	14
5/16	18 UNC	17	13	24	18	25	18	33	25
	24 UNF	19	14	26	20	27	20	37	28
3/8	16 UNC	31	23	42	31	44	33	59	44
	24 UNF	35	26	47	36	49	37	67	50
7/16	14 UNC	49	37	67	50	70	52	95	71
	20 UNF	55	41	75	56	78	58	105	79
1/2	13 UNC	75	57	100	77	105	80	145	110
	20 UNF	85	64	115	86	120	90	165	120
9/16	12 UNC	110	82	145	110	155	115	210	155
	18 UNF	120	91	165	125	170	130	230	175
5/8	11 UNC	150	115	205	155	210	160	285	215
	18 UNF	170	130	230	175	240	180	325	245
3/4	10 UNC	265	200	360	270	375	280	510	380
	16 UNF	295	225	405	300	420	315	570	425
7/8	9 UNC	430	320	580	435	605	455	820	615
	14 UNF	475	355	640	480	670	500	905	680
1	8 UNC	645	485	875	655	910	680	1230	925
	14 NF	720	540	980	735	1020	765	1380	1040
1-1/8	7 UNC	795	595	1080	805	1290	965	1750	1310
	12 UNF	890	670	1210	905	1440	1080	1960	1470
1-1/4	7 UNC	1120	840	1520	1140	1820	1360	2460	1850
	12 UNF	1240	930	1680	1260	2010	1500	2730	2050
1-3/8	6 UNC	1470	1100	1990	1490	2380	1780	3230	2420
	12 UNF	1670	1250	2270	1700	2710	2040	3680	2760
1-1/2	6 UNC	1950	1460	2640	1980	3160	2370	4290	3210
	12 UNF	2190	1650	2970	2230	3560	2670	4820	3620

TABLE 2-10. TORQUE SPECIFICATIONS FOR METRIC FASTENERS

WARNING: The following Table lists torque values for standard hardware and are intended as a guide for average application involving typical stresses and machined surfaces. Values are based on physical limitations of clean, plated and lubricated hardware. In all cases, when an individual torque value is specified, it should be followed instead of values given in this table.



CAUTION: Replace original equipment with hardware of equal grade.



NOMINAL SIZE & PITCH	CLASS 8.8 [GRADE 5 EQUIVALENT]				CLASS 10.9 [GRADE 8 EQUIVALENT]			
	TORQUE FT. LBS.		TORQUE N•m		TORQUE FT. LBS.		TORQUE N•m	
	Dry	Lubed	Dry	Lubed	Dry	Lubed	Dry	Lubed
M4 x 0.7	2.27	1.70	3.07	2.30	2.27	2.31	4.17	3.13
M5 x 0.8	4.58	3.43	6.20	4.65	6.22	4.67	8.43	6.33
M6 x 1	7.75	5.83	10.5	7.90	10.60	7.97	14.3	10.8
M8 x 1.25	18.89	14.17	25.6	19.2	18.95	19.26	34.8	26.1
M10 x 1.25	39.11	29.52	53.0	40.1	53.87	40.59	73.0	55.0
M12 x 1.75	64.94	48.71	88.0	66.0	88.56	66.42	120.0	90.0
M14 x 2	103.32	77.49	140.0	105.0	140.22	107.01	190.0	145.0
M16 x 2	162.36	121.77	220.0	165.0	221.40	166.05	300.0	225.0
M20 x 2.5	317.34	236.16	430.0	320.0	428.04	321.03	580.0	435.0
M24 x 3	516.12	409.59	740.0	555.0	754.38	557.19	1010.0	755.0
M27 x 3	797.04	597.78	1080.0	810.0	1084.86	811.80	1470.0	1100.0
M30 x 3.5	1084.86	811.80	1470.0	1100.0	1476.00	1107.00	2000.0	1500.0

Section 2 SPECIFICATIONS



NOTES



TABLE OF CONTENTS

	Page
GENERAL INFORMATION	3-1
OPERATING CONTROLS, INDICATORS, AND GAUGES	3-2
OPERATION	3-9
SAFETY	3-9
Operating Safety	3-9
Stopping Safety	3-9
Maintenance Safety	3-9
INTRODUCTION	3-10
INSPECTION BEFORE INITIAL START-UP	3-10
DAILY INSPECTION	3-11
OPERATING PROCEDURES	3-12
START-UP PROCEDURE	3-12
BRAKING	3-13
PARKING BRAKE	3-13
SELECTING HIGH OR LOW SPEED	3-13
FORWARD AND REVERSE	3-13
INCREASING TRAVEL SPEED	3-14
FEEDER CHAIN	3-14
DISCHARGE CONVEYOR BELT	3-14
CONVEYOR LIFTING AND LOWERING	3-14
SWIVEL CONVEYOR	3-14
STOPPING THE ENGINE	3-14
MOLDBOARD	3-15
LOADING	3-16
TRANSPORTING	3-17
TOWING THE LOADER	3-17
NOTES	3-18

Section 3 OPERATION



GENERAL INFORMATION

This section provides the Operating Instructions for the Model 3000 Force Feed Loader.

It is important to READ, UNDERSTAND, and FOLLOW all "PRECAUTIONS, OPERATING INSTRUCTIONS, AND WARNINGS" written in this manual before starting or operating the machine.

DANGER: FAILURE TO OBSERVE THE "OPERATING PRECAUTIONS AND WARNING INSTRUCTIONS" PROVIDED IN THIS MANUAL CAN CAUSE SERIOUS INJURY OR DEATH. ONLY AUTHORIZED PERSONNEL, WHO ARE FULLY TRAINED IN THE MACHINE OPERATION, CAN OPERATE THE MODEL 3000 FORCE FEED LOADER.



This machine should be kept in good mechanical condition at all times.

WARNING: Do not operate a machine needing repair. Put an information tag on the instrument panel that says, "DO NOT OPERATE". Remove the key from the ignition switch. Repair all damage at once. Minor damage can result in major system failures.



OPERATING CONTROLS, INDICATORS, AND GAUGES

Operating controls for the Model 3000 Force Feed Loader are shown in Figures 3-1 through 3-5 and listed in Table 3-1.

WARNING: Do not start or operate the Model 3000 Force Feed Loader before reading, understanding and following all information given in this section and shown on the machine. The operators must read and understand the function of all controls, indicators, and gauges before starting the engine. Serious injury or death can result if these procedures are not followed.

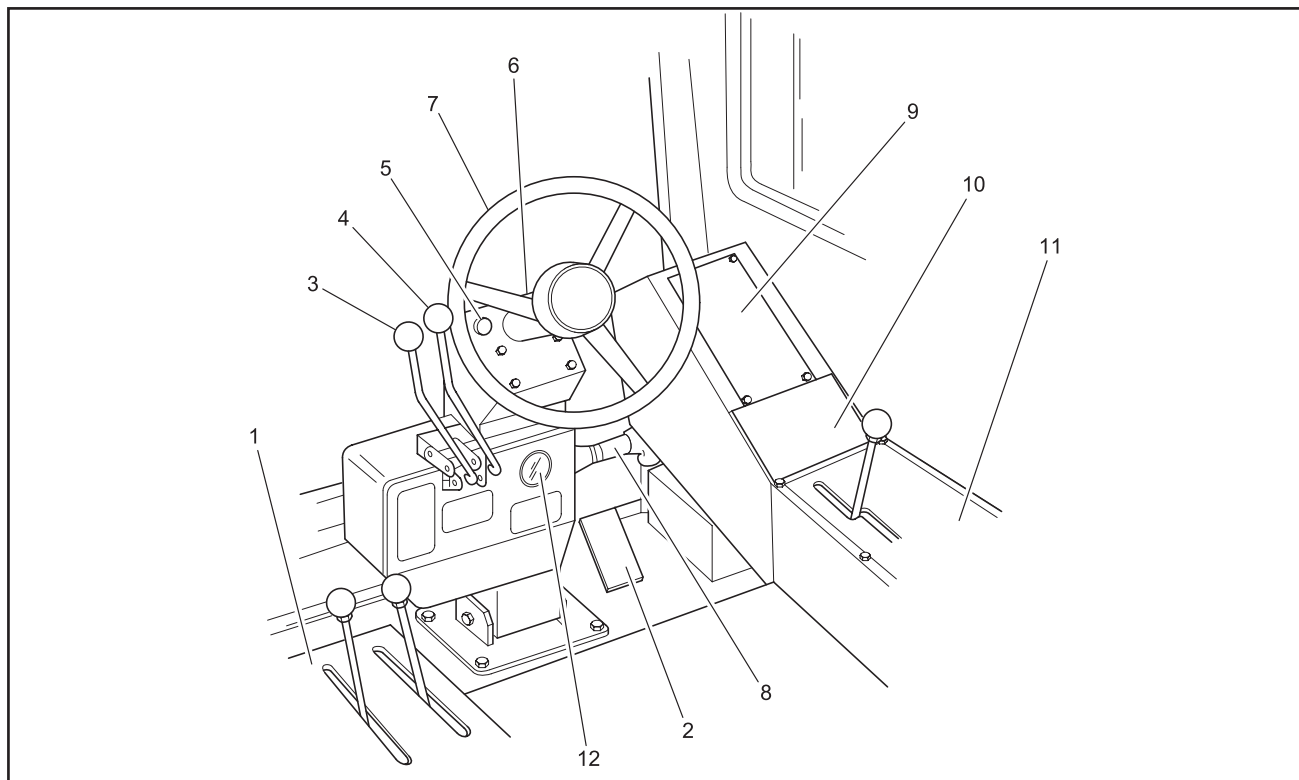

FIGURE 3-1. LOCATION OF CONTROLS

TABLE 3-1. OPERATING CONTROLS, INDICATORS, AND GAUGES

FIG. REF	ITEM NO.	CONTROL NAME	TYPE	FUNCTION
3-1	1	Conveyor Control Panel		Contains the conveyor control levers and battery disconnect switch (see Figure 3-3).
3-1	2	Brake Pedal		Applies operational brakes.
3-1	3	Moldboard Lift Control Lever	Lever	Adjusts position of moldboard. Pulling lever back causes moldboard to lift. Pushing lever forward places moldboard in float position.
3-1	4	Conveyor Lift Control Lever	Lever	Adjusts position of conveyor. Pulling lever back causes conveyor to lift. Pushing lever forward places conveyor in float position.
3-1	5	Emergency Flasher Switch	Push-pull	Pull out to start emergency flasher. Push in to turn off emergency flasher.
3-1	6	Right and Left Turn Indicator Switch	Three-position lever operated switch	Turns on the left or right directional flashers.
3-1	7	Steering Wheel		Steers machine.
3-1	8	Tilt Steering Lock Lever	Lever	Turn to lock or unlock.
3-1	9	Gauge Panel		Contains various gauges (see Figure 3-2).
3-1	10	Switch and Indicator Panel		Contains various switches and indicators (see Figure 3-4).
3-1	11	Travel Control Panel		Contains direction control, speed control, parking brake, motor lock, ether start, and gear shift (see Figure 3-5).
3-1	12	Hydraulic Oil Pressure Gauge	Gauge	Monitors the hydraulic oil pressure.

Section 3 OPERATION

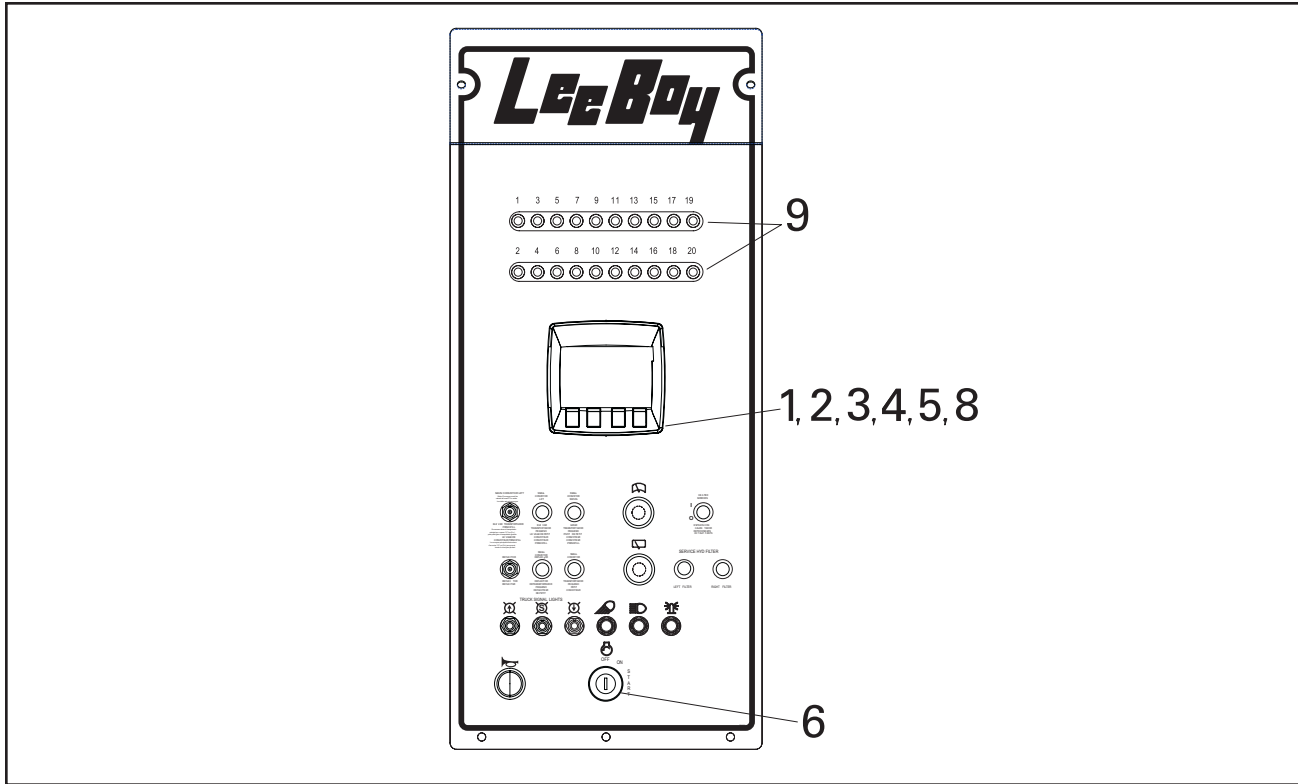

FIGURE 3-2. GAUGE PANEL

TABLE 3-2. GAUGE PANEL OPERATING CONTROLS, INDICATORS, AND GAUGES

FIG. REF	ITEM NO.	CONTROL NAME	TYPE	FUNCTION
3-2	1	Tachometer Gauge	Display	Indicates engine RPM.
3-2	2	Fuel Level Gauge	Display	Indicates amount of fuel remaining in fuel tank.
3-2	3	Voltmeter	Display	Indicates charge level of battery.
3-2	4	Temperature Gauge	Display	Indicates coolant temperature.
3-2	5	Pressure Gauge	Display	Indicates engine oil pressure.
3-2	6	Ignition Key Switch	Key operated rotary switch	Starts and stops the engine. Full clockwise is Start. Automatic return to center (Run) position when key is released. Full counterclockwise position is Off.
3-2	8	Warning Indicator	Display	Provides a visual warning when coolant temperature is too high or if engine oil pressure falls below required limit.
3-2	9	Reset	Pushbuttons	Resets for dash.

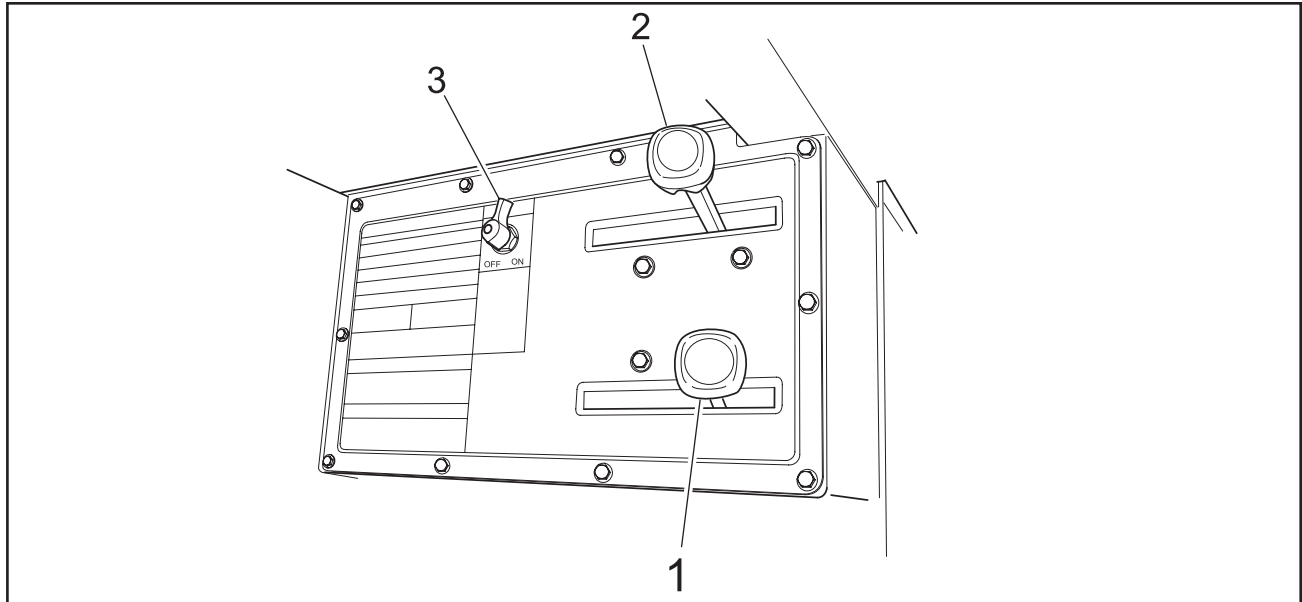

FIGURE 3-3. CONVEYOR CONTROL PANEL

TABLE 3-3. CONVEYOR CONTROL PANEL OPERATING CONTROLS, INDICATORS, AND GAUGES

FIG. REF	ITEM NO.	CONTROL NAME	TYPE	FUNCTION
3-3	1	Discharge CONVEYOR Lever	Lever	Pull backwards to set speed of belt. Push forward to reverse travel of belt.
3-3	2	FEEDER CHAIN Lever	Lever	Pull backwards to pick up material to put on belt. Push forward to reverse travel of chain.
3-3	3	Battery Disconnect Switch	Rotary switch	Disconnect the battery negative terminal from ground. Switch must be in ON position for machine operation.

Section 3 OPERATION

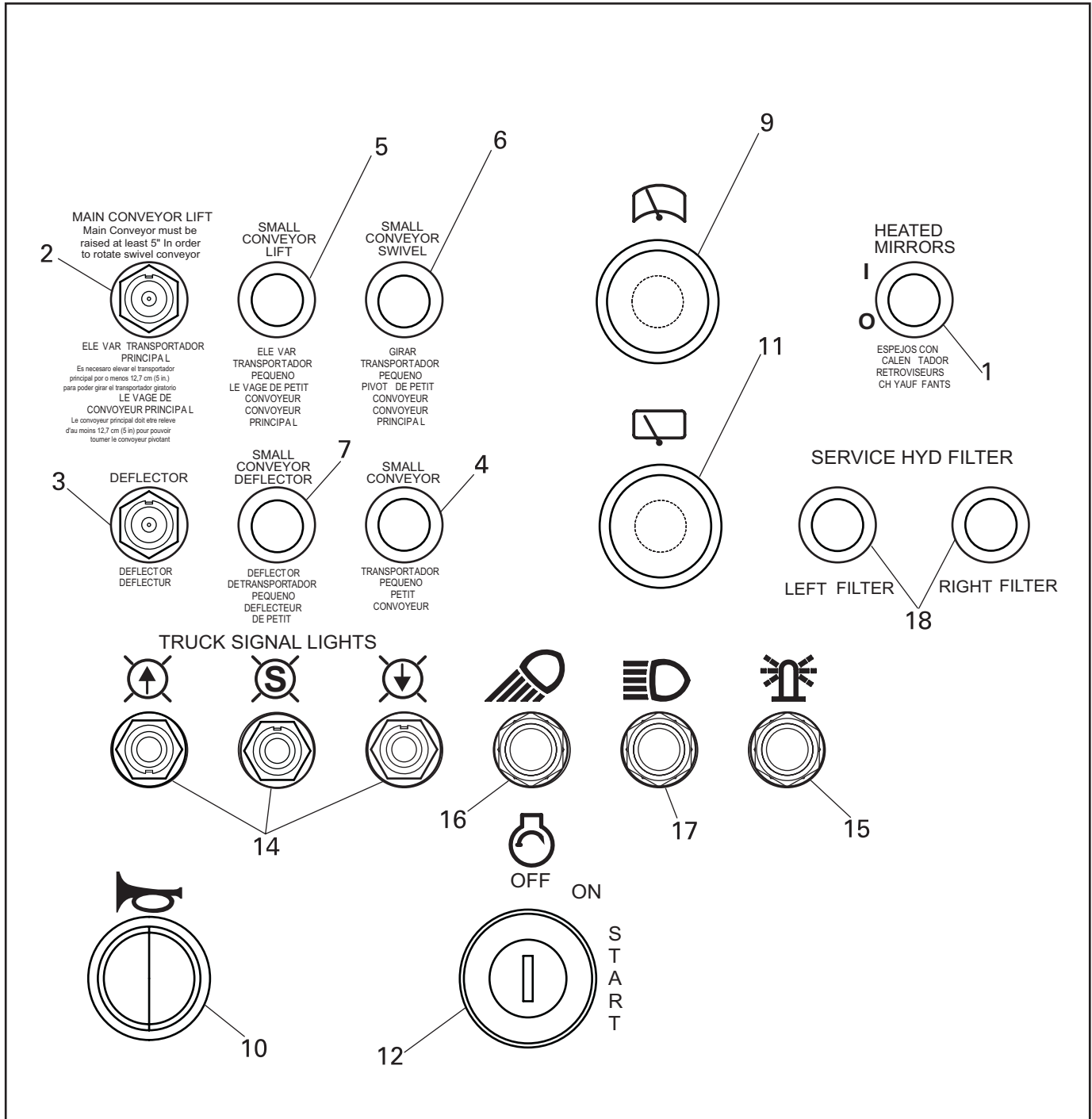

FIGURE 3-4. SWITCH AND INDICATOR PANEL

TABLE 3-4. SWITCH AND INDICATOR PANEL OPERATING CONTROLS, INDICATORS, AND GAUGES

FIG. REF	ITEM NO.	CONTROL NAME	TYPE	FUNCTION
3-4	*1	HEATED MIRROR	Pushbutton	Turns on heat for mirrors.
3-4	*2	CONVEYOR LIFT Switch	3-position toggle switch	Up position raises conveyor. Down position lowers conveyor. NOTE: Main conveyor must be raised at least 5 inches in order to rotate swivel conveyor.
3-4	*3	DEFLECTOR Switch	3-position toggle switch	Controls positioning of the main deflector.
3-4	*4	SMALL CONVEYOR Switch	Pushbutton	Turns small conveyor On or Off.
3-4	*5	SMALL CONVEYOR LIFT Switch	Pushbutton	Lifts and lowers small conveyor.
3-4	*6	SMALL CONVEYOR Switch	Pushbutton	Turns the swivel left or right.
3-4	*7	SMALL CONVEYOR DEFLECTOR Switch	Pushbutton	Set the position of the small conveyor deflector.
3-4	9	Front WIPER/WINDSHIELD Control	Rotary switch	Rotate control clockwise to turn on wipers. Press control for washer.
3-4	10	Horn switch	Pushbutton switch	Press switch to sound horn.
3-4	11	Rear WIPER/WINDSHIELD Control	Rotary switch	Rotate control clockwise to turn on wipers. Press control for washer.
3-4	12	Key Switch	Ignition Switch	Starts Engine
3-4	14	Navigation Light Indicator	Indicator light	Illuminates when navigation lights are turned on.
3-4	15	Beacon Light Switch	Toggle	Turns beacon light On or Off.
3-4	16	Work Light Switch	Toggle	Turns work lights On or Off.
3-4	17	Headlight Switch	Toggle	Turn headlights On or Off.
3-4	*18	Service Hyd. Filter	Indicator light	Illuminates when filter needs service.

* OPTION

Section 3 OPERATION

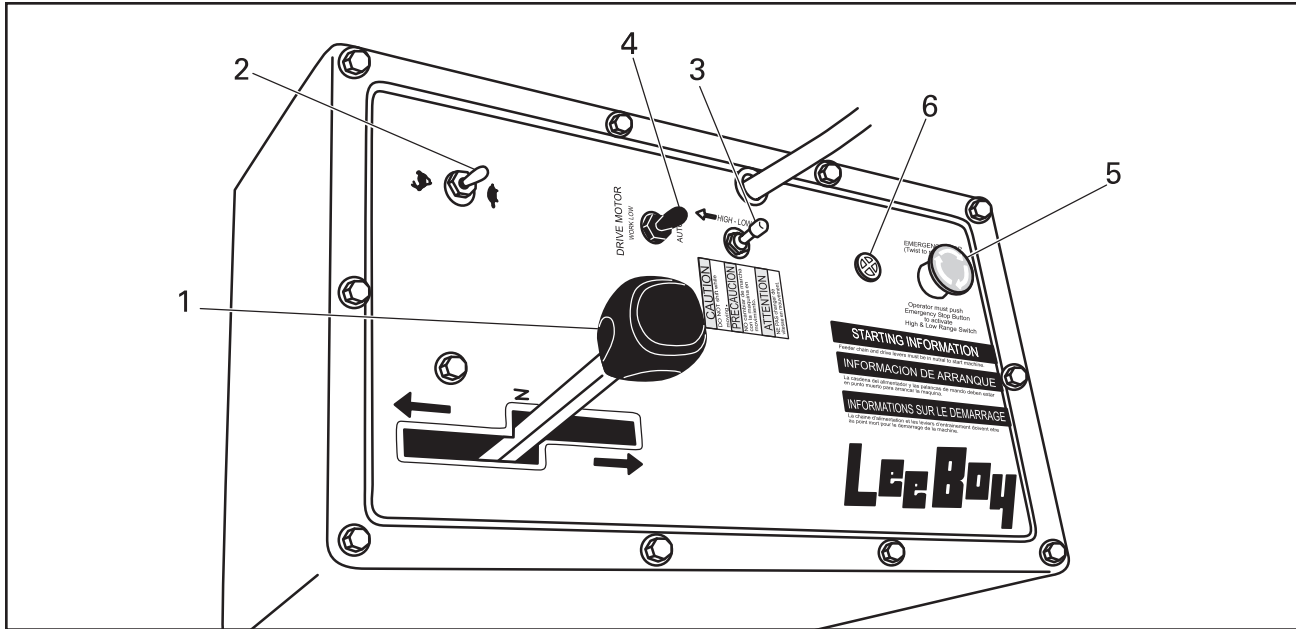

FIGURE 3-5. TRAVEL CONTROL PANEL

TABLE 3-3. TRAVEL CONTROL PANEL OPERATING CONTROLS, INDICATORS, AND GAUGES

FIG. REF	ITEM NO.	CONTROL NAME	TYPE	FUNCTION
3-5	1	Directional Lever	Lever	Sets the direction of travel. Center position is Neutral. Move forward to travel forward. Pull backward to travel in reverse. The speed increases as the lever is moved further forward or backward.
3-5	2	Throttle Lever	Lever	Control engine RPM. Move backward (turtle) to reduce RPM. Pull forward (rabbit) to increase RPM.
3-5	3	Gear Shift Switch	2-position toggle switch	Place in forward position for high gear. Place in back position for low gear. WARNING: Do not shift while machine is in motion.
3-5	4	Drive Motor	2-Position Toggle Switch	Controls motor torque. Can be used in motion.
3-5	5	Parking Brake Switch	Push-pull/turn	Press down to engage parking brake. Turn and pull up to release parking brake.
3-5	*6	Warning Buzzer	Buzzer	Provides an audible warning when coolant temperature is too high or if engine oil pressure falls below required limit.

* OPTION

OPERATION

SAFETY

Operating Safety

Always make sure no person or object is in the line of travel before starting.

Work slowly in tight areas.

Do not run engine in a closed building for long periods of time.

Avoid steep hills if possible.

Always look before changing the direction of travel.

Avoid leaving engine running without operator present.

Keep hands, feet and clothing away from power driven parts.

Clothing worn by the operator should be relatively tight and belted. Do not wear loose jackets, shirts, sleeves or other items of clothing because of the danger of catching them in moving parts.

Before starting the engine, always check the service brakes and the parking brake to ensure proper working condition of both brakes.

Do not use the steering wheel as a handhold when getting in or out of vehicle.

Keep hands, floors and controls free from water, grease and mud to ensure non-slip control.

Never attempt to start or operate the loader except from the operator's platform.

Always keep the loader in gear when going down steep hills.

Always stand on the opposite side of the wheel away from the locking ring.

When transporting or driving on a road or highway at night or during the day, use accessory lights and devices for adequate warning to the operators of other vehicles. In this regard, check local government regulations.

Do not oil, grease or adjust any part of the loader while it is in motion.

Check for faulty wiring or loose connections.

Keep a firm grip on steering wheel at all times when speed is increased.

Do not allow anyone near the loader while the driver is in the seat with the engine running.

Reduce speed before turning or applying brakes. Drive at speeds slow enough to ensure your safety, especially over rough ground.

Do not operate the loader too fast on hillsides or curves.

Be sure the path ahead is clear to avoid collision with other machines.

Watch for overhead wires. Never touch wires with any part of loader.

Do not use loader as battering ram.

Keep the working area as level as possible.

Never allow anyone to work under a raised conveyor or other attachment.

Always lower conveyor and moldboard when machine is not in use.

Be sure that bystanders are clear of the loader before lowering or moving conveyor and other attachment.

Park loader on level ground or across the slope.

Stopping Safety

Always park the loader on solid, level ground in low range. If this is not possible, always park the loader at a right angle to the slope.

Use proper flags, barriers and warning devices, especially when parking in areas of traffic.

Maintenance Safety

Never work on the loader with the engine running.

Never refuel when the engine is running. Do not smoke while filling the fuel tank or servicing the system.

Do not change the engine governor settings.

Always replace damaged or lost decals.

Disconnect battery by using the DISCONNECT switch when working on the electrical system or when welding on the unit.

If battery needs a charge, be sure battery charger is off when making connections.

Be sure the correct battery polarity is observed (negative (-) to negative (-) and positive (+) to positive (+)) when connecting a battery charger or jumper cable.

Work slowly in tight areas.

Do not run engine in a closed building for long periods of time.

Add coolant to the radiator only when the machine is stopped or idling slowly. To avoid being scalded when the pressure-type filler cap is being removed, turn the cap slightly to relieve pressure before removing the cap.

Be sure all tire rim parts are correctly assembled and interlocked, before inflating tires. Use an inflation gauge, safety cables or some other safety device during inflation.

Section 3 OPERATION



Do not leave the engine running while making adjustments or repairs unless specifically recommended.

Never allow anyone to work under a raised conveyor or other attachments.

WARNING: Never work under conveyor without placing safety pins in position (Figure 3-6). One pin must be inserted into each lift cylinder. When removing pins be sure to place the pins back in the stored position above the cylinders.



INTRODUCTION

Daily inspection and servicing at required intervals is necessary for the safe operation and maximum service life of the LeeBoy Model 3000 Force Feed Loader and its components.

WARNING: Do not smoke when performing inspections or servicing unit. Flammable liquids are present.

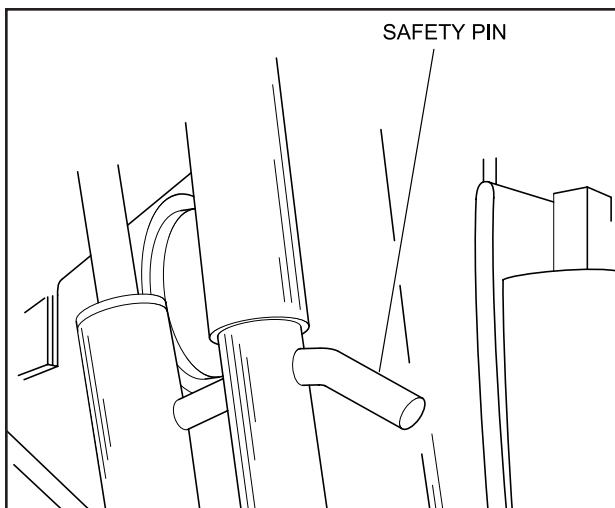

FIGURE 3-6. SAFETY PINS

INSPECTION BEFORE INITIAL START-UP

The following inspection by the operator is essential. This inspection should be performed on a daily basis. Procedures for performing the inspections are described in the MAINTENANCE Section of this manual.

Visually inspect the unit for familiarization and to check its general condition. Continue with a check of special systems and components.

OPERATOR INSPECTION LIST

INSPECTED ITEM	PROCEDURE
Hydraulic Tank	Check the tank on the right side of cab for oil level and for any leaks. Use Citgo All-Temp.
Fuel Tank	Check for adequate fuel supply. Tank is located on left side of the cab.
Double Pump Drive	Check the oil level at the plug. Oil should flow out at proper level. (85W90)
Engine Crankcase	Check oil level with dipstick.
Radiator	Check the coolant level.
Battery	Make sure that all cables are tight and clean. Check for corrosion on the battery terminals.
Air Cleaner	Check the air filter element and hose connections. Air cleaner has both a primary and secondary filter
Planetary	Check oil level. (Drain and replace after the first 50 hours.
Tire Pressure	Check for proper inflation. (45 PSI Rear and 90 PSI Front.)
Drain Plugs	Make sure plugs are in and tight.
Engine Belt	Check for proper tension of belt.
Grease Fittings	Make sure the fittings are greased and in good working order.
Lug Nuts-	Make sure lug nuts are tight and torqued to the correct value.
Front Axle	Pin, and cotter key and all bolts.

DAILY INSPECTION

Daily check the following items to maintain the life and reduce the maintenance cost of your Lee Boy 3000 Force Feed Loader.

WARNING: Do not service loader unless qualified



DAILY INSPECTION

ITEM	PROCEDURE
Hydraulic Oil Level	The hydraulic oil is checked by observing the gauge attached to the side of the hydraulic tank.
Feeder Bushings (Require daily lubrication)	Refer to the Feeder Assembly Adjustment Procedure in the MAINTENANCE Section.
Fuel Supply	The fuel supply can be checked on the fuel gauge on the gauge panel.
Engine Oil Level	The engine oil level is measured on the right side of the engine. Open the access door to access the dipstick. Pull out the dipstick and make sure the oil is clean and falls between the two marks on the dipstick.
Coolant Level	Refer to the Radiator Check procedure in the MAINTENANCE Section. WARNING: Never remove radiator cap when hot. Serious burns can result from the hot liquid.
Air Cleaner Indicator	The air cleaner indicator is located on top of the air cleaner. When this indicator is "red", the air filters need to be replaced. Refer to the Air Filter Check procedure in the MAINTENANCE Section. The indicator can be reset by pressing the button on top of the indicator.
Engine Belt Tension	The engine belt must be checked for wear and proper tension. Refer to the Engine Drive Belt Removal and Installation Procedure in the MAINTENANCE Section for checking and replacing the belt.
Tire Pressure (45 PSI rear, 90 PSI front)	Refer to the Tire Pressure Check Procedure in the MAINTENANCE Section.
Conveyor Belt (For wear and proper alignment)	The conveyor belt must be centered. Check belt for proper centering. Refer to the Conveyor Belt Centering Procedure in MAINTENANCE Section for adjustment.

Section 3 OPERATION



OPERATING PROCEDURES

START-UP PROCEDURE

NOTE: Refer to Table 3-1 for additional control information.

NOTE: The engine will not start unless the **CONVEYOR**, **FEEDER CHAIN**, and **Forward/Reverse Direction Control** levers are all in the **Neutral** position (see Figures 3-7 and 3-8).

1. Check that CONVEYOR lever and FEEDER CHAIN lever are in the Neutral (N) position.
2. Check that EMERGENCY/STOP brake switch is engaged (pushed down).
3. Check that Forward/Reverse Direction control lever is in Neutral (N) position.
4. Set Throttle lever about one-third the way toward the rabbit.
5. Set the CONVEYOR LIFT and DEFLECTOR switches to the "Center" position.

WARNING: If engine does not start, do not keep Ignition key in Start position for more than 30 seconds. Release key and wait at least 2 minutes before trying to starting again.



7. Turn the "Ignition" key switch clockwise to the start position.
8. When engine starts adjust throttle for a reading of 1500 RPM as shown on the RPM gauge. (Be careful not to over rev engine when warming up.)(Low Idle 950, High Idle 2350)

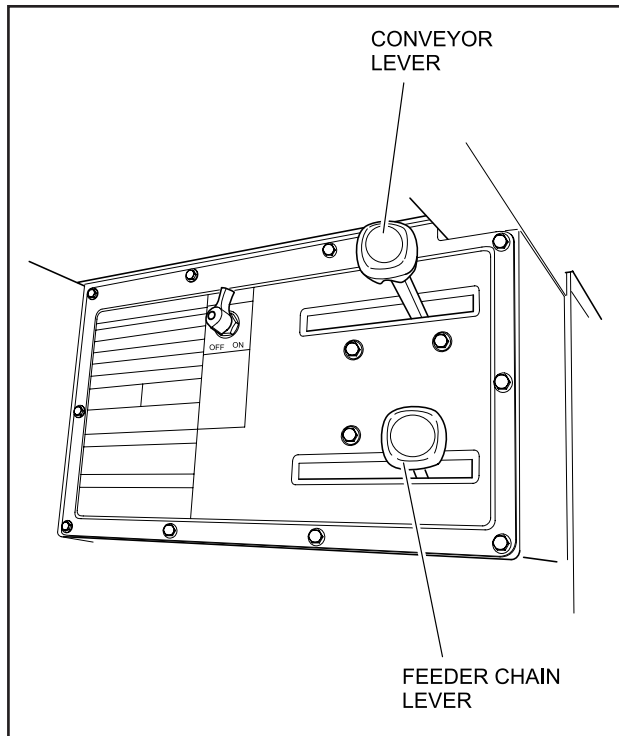

FIGURE 3-7. CONVEYOR CONTROL PANEL

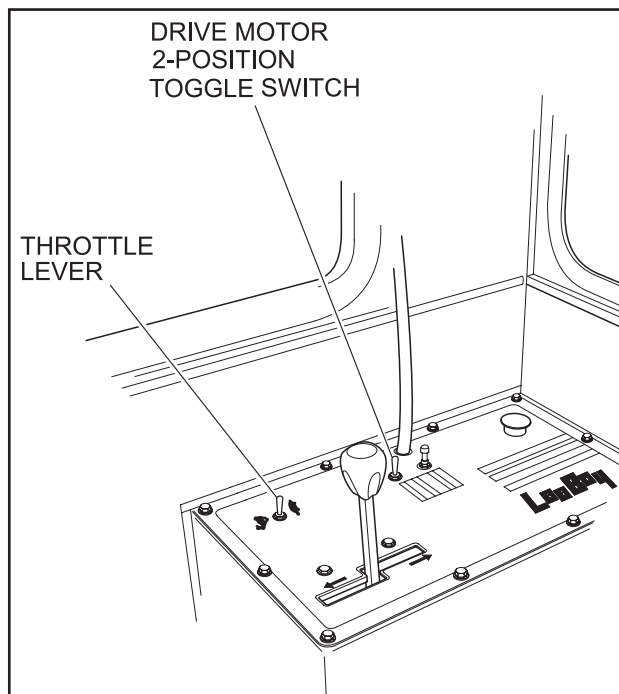

FIGURE 3-8. TRAVEL CONTROL PANEL

BRAKING

Braking is accomplished by pushing the Forward/Reverse (Directional) lever back to Neutral to slow down travel speed. Pushing the brake foot pedal down and using the disc brake pads also assist with the braking.

In emergency situations the fail-safe brake can be applied by pushing down on the EMERGENCY/STOP (parking brake) (See Figure 3-9).

PARKING BRAKE

The LeeBoy 3000 Force Feed Loader is equipped with an EMERGENCY/STOP parking brake located to the right of the operator below the High/Low Gear Shift switch. This pushbutton brake should only be used for emergency stopping or after being stopped for parking. This pushbutton, when engaged, will hold the vehicle from moving. To engage the brake, press down on the button. To release the brake, turn the button clockwise and pull the pushbutton up.

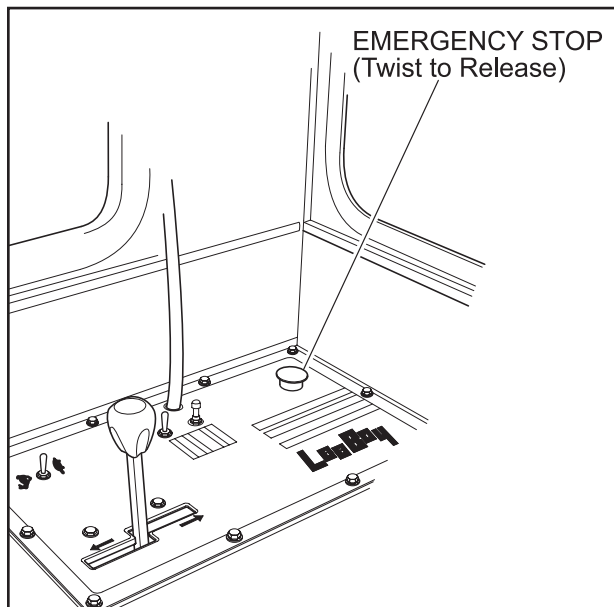

FIGURE 3-9. EMERGENCY/STOP PARKING BRAKE

SELECTING HIGH OR LOW SPEED.

WARNING: When using the High/Low toggle switch to change from low to high speed, or high to low speed, the vehicle must be stopped and the Direction Control lever set to the Neutral position.



The High/Low Gear Shift toggle switch (see Figure 3-10), is located below the Throttle on the right side of the operator. This switch selects the rear end speed. To shift the rear end speed ratio proceed as follows:

1. Check that Throttle is set to idle speed (turtle).
2. Set Forward/Reverse Direction Control Lever to the Neutral position.
3. Set the emergency stop button by pushing it down.(This supplies power to the High/Low gear shift toggle)
4. Shift the High/Low toggle to the gear desired and hold for two seconds and return to center.
5. Release the emergency stop button and jog the machine both ways making sure the gear changed.

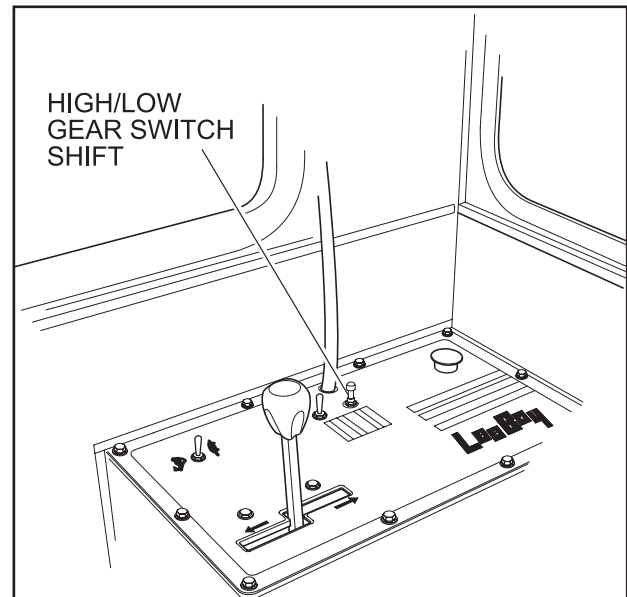

FIGURE 3-10. HIGH/LOW GEAR SHIFT TOGGLE SWITCH

FORWARD AND REVERSE

The LeeBoy 3000 Force Feed Conveyor Loader is equipped with a Forward/Reverse variable speed hydraulic motor with a two-speed rear end. The Forward/Reverse Directional Control lever (see Figure 3-8), located to the right of the operator, controls the speed of the hydraulic pump. This pump will control the speed of travel either in forward or reverse. A toggle switch located below the throttle lever selects either high or low speed in the two-speed rear end. Braking is accomplished by returning the Forward/Reverse Directional

Section 3

OPERATION



Control lever to Neutral (center position). As the lever is moved toward Neutral the speed of travel will slow allowing the operator to choose the speed desired. In case of an emergency, the foot brake maybe also be used to slow the machine.

WARNING: When using the HIGH/LOW Gear Shift toggle switch to change from low to high speed, or high to low speed, the vehicle must be stopped and the Forward/Reverse Direction Control lever set to the Neutral position.



INCREASING TRAVEL SPEED

The travel speed is determined by the setting of the Throttle lever and the position of the HIGH/LOW Gear Shift switch. The Gear Shift switch is usually set to the High-speed position for transporting the machine a long distance.

FEEDER CHAIN

The feeder chain picks up the material and dumps it on the discharge conveyor belt. The FEEDER CHAIN lever (see Figure 3-7), on the left side of operator's station determines the speed of the feeder chain. Pushing the lever back to neutral slows and stops the feeder chain. Pushing it forward runs it in reverse.

DISCHARGE CONVEYOR BELT

WARNING: Never use hands to free a clogged belt. Keep clothing and hands away from moving belt.



The Discharge CONVEYOR lever (see Figure 3-7) is the outside lever to the left of the operator. When the lever is pulled backward, the belt will move to discharge material to the swivel or truck. The belt speed is controlled by how far the lever is advanced from Neutral and the engine RPM. By moving the lever forward, the belt will run in reverse to free up a clogged belt.

CONVEYOR LIFTING AND LOWERING

WARNING: If the conveyor is being raised to perform work under the conveyor, be sure to insert the safety pins (see Figure 3-6), into the cylinders. Conveyor should be in the down position for transporting.



Lifting and lowering the discharge conveyor is done by the CONVEYOR LIFT switch on the console to the right of the operator's station. This is a three-position toggle switch with the center position Off. When the switch is set to the Up position, the conveyor is raised. When the switch is set to the Down position, the conveyor is lowered.

The conveyor must be raised to allow a truck to be positioned under the conveyor. Lower the conveyor when traveling.

SWIVEL CONVEYOR

WARNING: Main conveyor must be raised before moving swivel.



To turn the swivel conveyor on, there is a toggle switch on the console to the right of the operator's console. Raising and lowering the swivel is done by a pushbutton switch also located to the right of the operator. To move the swivel from side to side use the pushbutton switch located on the console at the operator's right.

STOPPING THE ENGINE

1. Throttle back to idle by moving the throttle lever to the minimum RPM (turtle) position.
2. Move the Forward/Reverse Directional lever to the Neutral position.
3. Stop machine motion by pressing on the Brake pedal.
4. Press down on the EMERGENCY/STOP pushbutton switch to engage the parking brake.
5. Turn Ignition key on instrument panel counter-clockwise (CCW) to the OFF position and remove key.

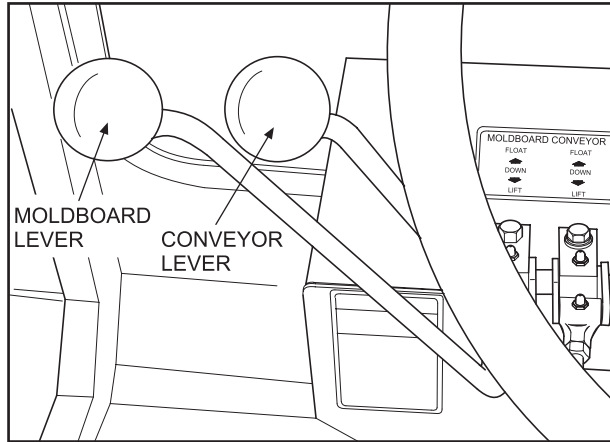

FIGURE 3-11. MOLDBOARD LEVERS

MOLDBOARDS

(MACHINE SETUP MOLDBOARD AND FEEDER)

It is important to set up the loader before operating to ensure that the loader can be operated as designed. The set up should be checked daily to ensure that there is no interference between moldboard and feeder.

1. Place machine on a flat surface.
2. Raise the rear of the main conveyor into the work position.
3. Lower the cutting edges to the ground so that all 5 cutting edges are flat on the floor. (Do not Float)
4. Adjust feeder height off the transition plate to 1 1/2" to 2" using nut 1 in figure 3-12.
 - A. Lift front of feeder with proper equipment
 - B. Loosen jam nut (1) in figure 3-12
 - C. Turn nuts (1) on both sides of machine the same amount keeping the feeder level.
 - D. Lock jam nuts.
 - E. Lower the feeder and check measurement
 - F. Repeat to get desired height between feeder blades and transition plate.

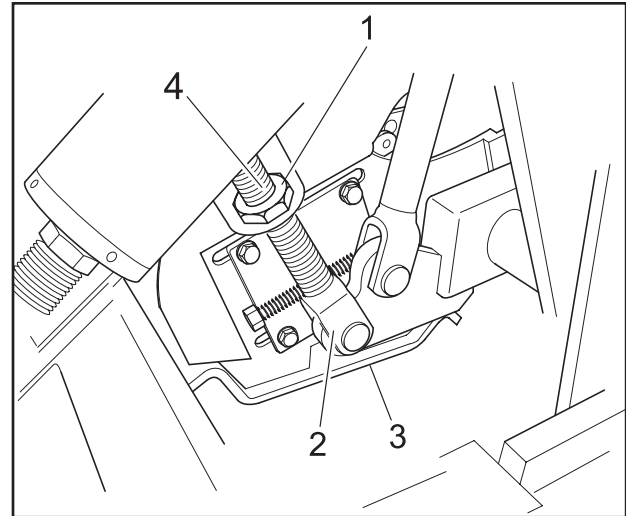

FIGURE 3-12. FEEDER ASSEMBLY ADJUSTMENT

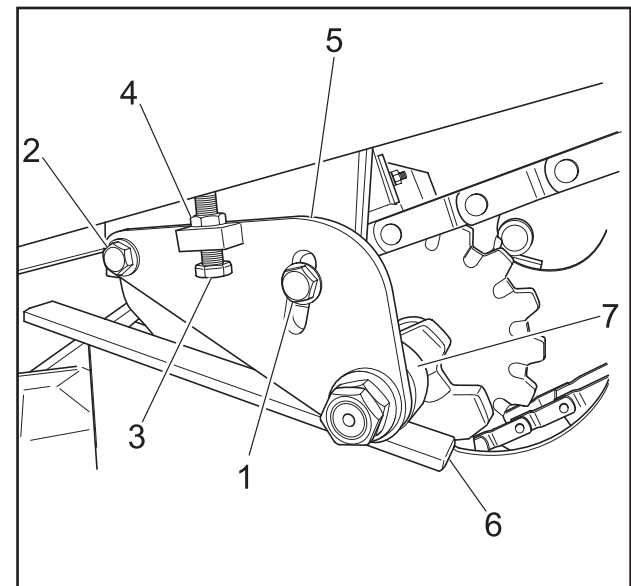

FIGURE 3-13 ROLLER ASSEMBLY ADJUSTMENT

5. Refer to Figure 3-13, and loosen bolts (1) and (2).
6. Loosen the jam nut (4).
7. Using a pry bar, raise roller end of bracket (5) so that roller (7) is about 1/2 inch clear of rail (6).
8. Tighten bolt (1) securely to attach bracket (5) in place.
9. Adjust bolt (3) to just touch frame.
10. Tighten jam nut (4) securely to fasten bolt (3) in position.
11. Tighten bolt (2) securely.
12. Align position indicators in Figure 3-14.

Section 3 OPERATION

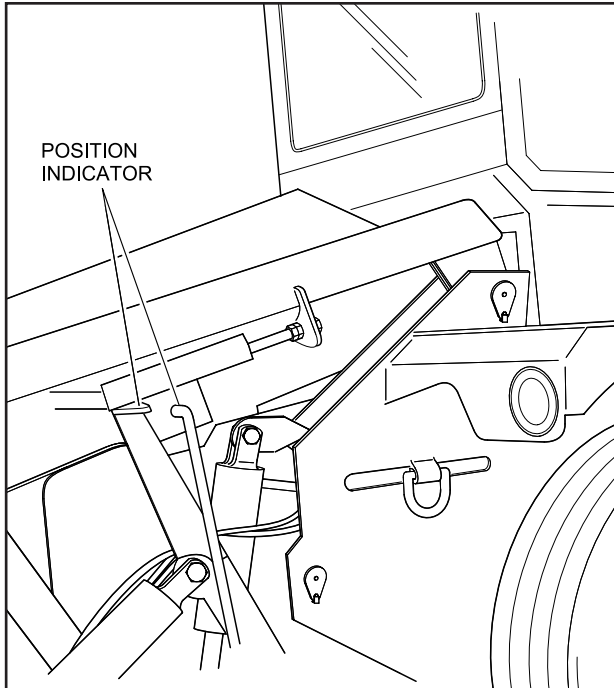

FIGURE 3-14. MOLDBOARD POSITION INDICATORS

LOADING

**Make sure machine has been set up.
See maintenance section.**

1. Place machine in line with windrow.
2. raise the rear of conveyor to work height. (For better performance of belt tracking place support pins in holes in rear stabilizer)
3. Set the deflector to the desired position.
4. Using the moldboard lever Align the pointers on the moldboard
5. Using the conveyor lever float the moldboards down until they touch the ground and take lever out of float.
6. Using the conveyor lever lift the moldboards so that they are still flat on the ground, but you have some weight on the front tires.
7. Place the moldboard lever in float at this time. (This will put the minimum amount of weight on the cutting edges for prolonged life)
8. Align truck with conveyor if desired
9. Set RPM on engine to desired speed (Full RPM for maximum production)
10. Pull the feeder chain lever to desired speed.

11. Pull discharge conveyor lever to full speed. (Unless using swivel conveyor)
12. Using the directional lever move forward into the material and find a speed not to overload the belt.
13. Using the conveyor lever, raise and lower the front of the conveyor as desired to help keep the moldboards flat on the ground while keeping the moldboard lever in float.

WARNING: Keep watch for overhead obstacles.



14. The deflector may be used to position the material where desired.
15. For quick stopping you can apply the foot brake which if pressed hard enough will destroke the pump. You can release the brake to resume speed or return the directional lever to neutral.

Option 2

Skip step #7, Using the conveyor lift lever, raise and lower moldboards as desired

TRANSPORTING

When transporting the loader on a trailer, the vehicle should be large enough to safely handle the size and weight of the loader in all driving situations.

1. Park the loader on a level surface with the EMERGENCY/STOP parking brake engaged (pressed down) and block the wheels in both directions so the loader will not roll.
2. Load the loader onto the trailer and block the wheels in both directions. Use enough chains to secure the loader to make sure that it will not move while transporting. Use the factory tie downs (See Figure 3-15).

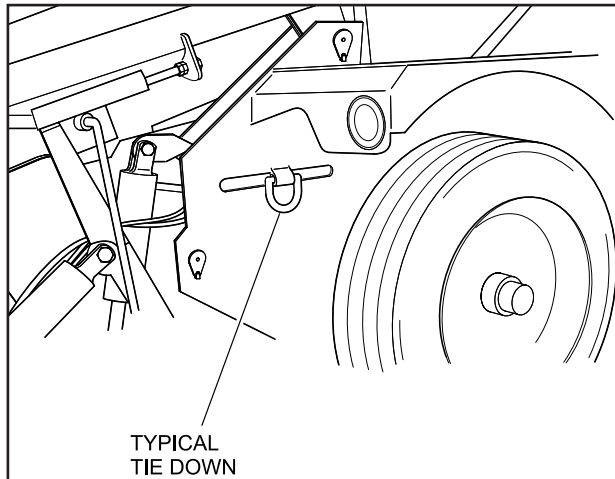

FIGURE 3-15. TYPICAL D RING FOR TIE DOWN

4. Find center position to disengage gears for towing.
5. On the sides of the rear end, locate the screw with a square head (see Figure 3-16).
6. Using a caliper, measure the exact extension of the screw and record measurement.
7. Turn the screw all the way in to release the brakes for towing the machine.

To return the machine from the towing condition to normal operation proceed as follows:

1. Push shifting bar at front of rear end all the way in.
2. Adjust square head screw to the exact position measured in step 5 above.

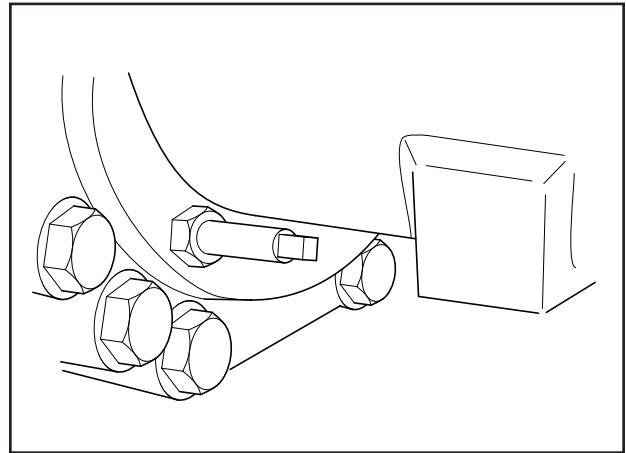

FIGURE 3-16. BRAKE RELEASE SCREW

TOWING THE LOADER

Prepare the machine for towing as follows:

WARNING: Wheels must be blocked to prevent machine from moving while preparing machine for towing.



WARNING: The following procedure can only be used for new machines.



1. Block wheels to prevent machine from moving.
2. Using a small pry bar, manually pull shifting lever at front of rear end all the way out.
3. Now push lever all the way in.

Section 3 OPERATION



NOTES

TABLE OF CONTENTS

	Page
GENERAL INFORMATION	4-4
ROUTINE MAINTENANCE	4-4
GENERAL INFORMATION	4-4
MAINTENANCE SCHEDULE	4-4
General Information	4-4
10 Hour or Daily Routine Maintenance	4-4
50 Hour Routine Maintenance	4-4
100 Hour or Monthly Routine Maintenance	4-4
250 Hour or Quarterly Routine Maintenance	4-4
500 Hour or Semi-Annual Routine Maintenance	4-5
1000 Hour or Annual Routine Maintenance	4-5
MAINTENANCE CHECK PROCEDURES	4-5
ENGINE OIL	4-5
RADIATOR CHECK	4-6
HYDRAULIC OIL LEVEL	4-6
AIR FILTER CHECK	4-6
ENGINE MAINTENANCE	4-7
GENERAL INFORMATION	4-7
ENGINE LUBRICATION OIL	4-7
Checking the Engine Lubrication Oil Level	4-7
Changing the Engine Lubrication Oil	4-8
Changing The Engine Lubrication Oil Filter	4-8
FUEL SYSTEM	4-9
Fuel Tank	4-9
Engine Fuel Filters	4-9
HYDRAULIC SYSTEM	4-10
GENERAL INFORMATION	4-10
CHECKING THE HYDRAULIC OIL LEVEL AND ADDING HYDRAULIC OIL TO THE HYDRAULIC OIL RESERVOIR	4-10
Changing The Hydraulic Oil	4-10
Changing The Hydraulic Oil Strainer	4-11
TIRE PRESSURE	4-11
BATTERY SERVICING	4-11
MACHINE LUBRICATION	4-12

Section 4 MAINTENANCE



TABLE OF CONTENTS (Continued)

Page		
	LUBRICATION CHART	4-13
	MAINTENANCE ADJUSTMENTS	4-14
	CONVEYOR BELT CENTERING	4-14
	CHAINS	4-14
	THROTTLE CABLE	4-15
	LEVER LINKAGES	4-15
	REMOVAL AND INSTALLATION	4-15
	SIDE MOLDBOARD CUTTING EDGE	4-16
	SIDE MOLDBOARD WEARPLATE	4-16
	SCOOP CUTTING EDGE	4-16
	ALL PURPOSE MOLDBOARD CUTTING EDGE	4-16
	CONVEYOR PADDLE BLADE	4-16
	ENGINE DRIVE BELT	4-17
	Removal	4-17
	Installation	4-17
	CHARGE FILTER	4-17
	HYDRAULIC CYLINDER REPLACEMENT	4-17
	Scoop Tilt Cylinder	4-17
	Removal	4-17
	Installation	4-17
	Moldboard Lift Cylinder	4-18
	Removal	4-18
	Installation	4-18
	Steering Hydraulic Cylinder	4-18
	Removal	4-18
	Installation	4-18
	Conveyor Lift Cylinder	4-18
	Removal	4-19
	Installation	4-19
	Discharge Baffle Hydraulic Cylinder	4-19
	Removal	4-19
	Installation	4-19

TABLE OF CONTENTS (Continued)

Page	
	FRONT TIRE REPLACEMENT4-19
	Removal4-19
	Installation4-20
	REAR TIRE REPLACEMENT4-20
	Removal4-20
	Installation4-20
	CONVEYOR HEAD PULLEY BEARING4-20
	Removal4-20
	Installation4-20
	MUFFLER4-21
	Removal4-21
	Installation4-21
	RADIATOR HOSES AND RADIATOR4-21
	CONVEYOR BELT4-21
	SCHEMATICS4-23
	TROUBLESHOOTING4-30
	GENERAL4-30

Section 4

MAINTENANCE



GENERAL INFORMATION

This section gives the necessary procedures for routine and general maintenance on the Model 3000 Force Feed Loader.

Follow all the Maintenance Schedules and Maintenance Procedures to maintain the machine in top operating order.

ROUTINE MAINTENANCE

GENERAL INFORMATION

MAINTENANCE must be a planned program that includes periodic machine inspection and lubrication procedures.

The MAINTENANCE program must be done, based on the machine's "Operating Hours", recorded on the hourmeter, or based on the "Periodic Schedule", which is done at time intervals of weekly, monthly or yearly.

The MAINTENANCE program is divided into two subsections: The Maintenance Schedule and the Maintenance Procedures.

MAINTENANCE SCHEDULE

General Information

The Maintenance Schedule lists the recommended time intervals between machine maintenance inspections and lubrication procedures. Table 4-1 gives inspection and lubrication information for the Model 3000 Force Feed Loader.

The "Hour" and "Periodic" time periods list most service intervals. The maintenance schedule begins with ten hours, or daily, maintenance intervals and continues through the 1,000 hours, or annual, maintenance schedule intervals.

NOTE: If the machine is operated more than ten hours per day, follow the "Hour" schedule. If the machine is operated less than ten hours per day, follow the "Periodic" schedules, where they apply.

Preventive maintenance on the Model 3000 Force Feed Loader will provide years of trouble-free operation. Adjustment can be performed in the field with ordinary hand tools. Engine preventative maintenance, other than oil, air and fuel filter changes is not covered in this section. Refer to engine operator's manual for engine service information.

IMPORTANT NOTICE!

The changing of oil and cleaning of the loader should only be done in a designated area that can contain the oil and chemicals involved in any maintenance requirement. These by-products should be discarded in accordance with environmental regulations.

CAUTION: Do not substitute fasteners of any kind unless the fasteners are equal in size and grade as original equipment.



NOTE: When performing any routine maintenance such as 10, 100, 250, and 1000 hours, always include previous routine maintenance hours to the higher hourly schedule.

10 Hour or Daily Routine Maintenance

1. Check Engine Oil. Refer to Engine Check Procedures in this section.
2. Check Coolant Level. Refer to Radiator Check Procedures in this section.
3. Check Air Filter Gauge. Refer to Air Filter Check Procedures in this section.
4. Check Hydraulic Oil Level. Refer to Hydraulic Oil Check Procedures in this section.
5. Check Conveyor Belt Alignment. Refer to Conveyor Belt Check Procedures in this section.
6. Check Battery Cables for Wear. Visually check cables and cable connections to battery. Also check battery terminal for corrosion.
7. Check Drive Cables for Wear.
8. Check Hydraulic Hoses for Leaks. Visually check all hose connections.

50 Hour Routine Maintenance

1. Grease All Fittings Except Bearings. Refer to Lubrication Procedure in this section.

100 Hour or Monthly Routine Maintenance

1. Check all Battery Connections and remove any corrosion that is present.
2. Check Air Cleaner. Improperly serviced air cleaners wear out engines--FAST! In just a few hours a small amount of dirt will wear out a set of piston rings! Refer to your engine's operator's manual for service information. Also,

perform any other engine preventative maintenance as described in the engine operator's manual.

3. Check all Decals and Nameplates. Replace if any are missing or damaged.
4. Check Headlamps for secure mounting and in good working order.
5. Check Filler Cap, breather caps and grease fittings. Repair or replace if necessary.
6. Check for loose, missing, damaged, or corroded parts. Repair or replace as necessary.
7. Change Engine Oil. To assure complete removal of contaminants in the oil, perform the oil change while engine is warm. After draining used oil, clean and reinstall drain plug and fill crankcase to the full mark with manufacturer's recommended oil. Change oil filter at each oil change (15W-40 Motor Oil).
8. Perform any other engine preventative maintenance as described in the engine operator's manual.
9. Check Pump Drive Gear Oil Level. Refer to Pump Drive Check Procedures in this section.
10. Check Differential Fluid Level. Refer to Differential Fluid Check Procedures in this section.
11. Check Two-Speed Transmission Oil Level. Refer to Two-Speed Transmission Check Procedures in this section.
12. Check Planetary Hub Fluid Level. Refer to Planetary Hub Check Procedures in this section.
13. Check Tire Pressure. 90PSI front, 45 PSI rear.

250 Hour or Quarterly Routine Maintenance

1. Perform the 250-hour preventative maintenance as described in the engine operator's manual.
2. Replace Fuel Filters.
3. Replace Hydraulic Oil Filter.

500 Hour or Semi-Annual Routine Maintenance

1. Perform the 500 hour preventative maintenance as described in the engine operator's manual.

1000 Hour or Annual Routine Maintenance

1. Drain and Flush the Hydraulic Tank. A drain plug is located on the bottom of the tank for this purpose. The recommended hydraulic oil is Citgo All-Temp.
2. Perform the 1,000-hour preventative maintenance as described in the engine operator's manual.
3. Anytime the loader has been repainted or the decals have been removed, damaged or can't be read, a new set of decals should be ordered and reinstalled for safe operation.

MAINTENANCE CHECK PROCEDURES

ENGINE OIL

To check the engine oil proceed as follows:

1. Lift engine cover located on the right side rear of machine to access the oil dipstick.

NOTE: Engine oil should be warm when checked

2. To check the engine oil, pull dipstick out of the engine and check that oil level is near the full mark on the dipstick (see Figure 4-1). If oil level is low add engine oil.
3. To add oil remove the fill cap located next to the dipstick. Twist to remove cap and twist to install (use 15W40 Motor oil).

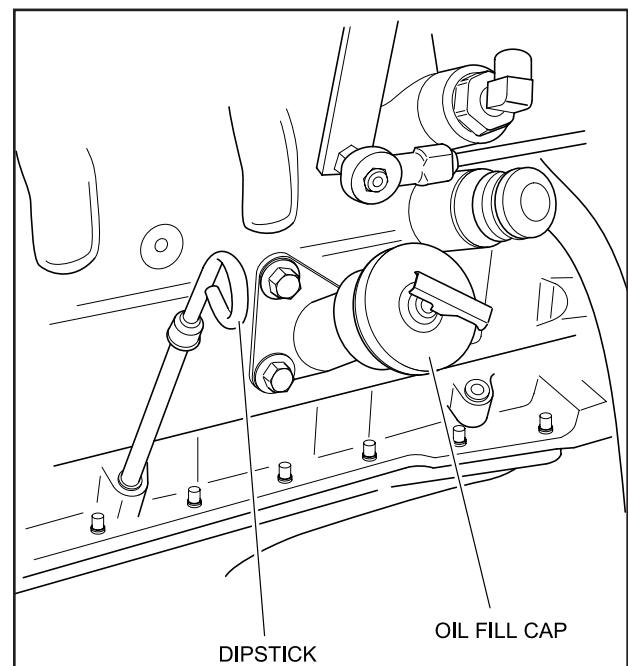

FIGURE 4-1. ENGINE OIL DIPSTICK AND FILL CAP

Section 4 MAINTENANCE



RADIATOR CHECK

The radiator fill cap is located behind a small access door marked RADIATOR. To check the radiator or add coolant proceed as follows:

1. Open the access door to access the radiator cap (see Figure 4-2).

WARNING: Do not remove the radiator cap while the engine is still hot. The radiator is under pressure and the hot water can cause serious injury to all persons around.



2. Remove the cap to check and fill radiator. Remove the cap only when the unit is cool. Coolant level should be visible when looking into radiator cap opening.
3. If coolant level is low, add coolant. Do not overfill.

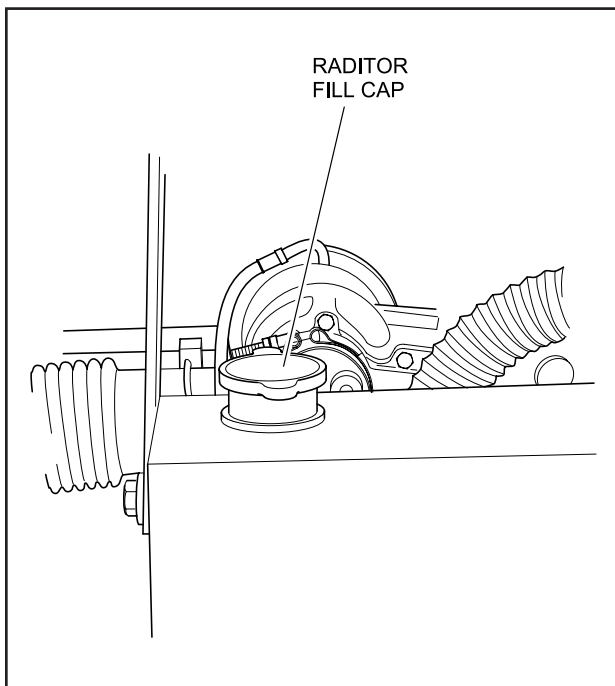

FIGURE 4-2. ENGINE RADIATOR FILL CAP

HYDRAULIC OIL LEVEL

The hydraulic oil tank level indicator is located on the hydraulic oil tank at the right of machine. Keep the proper level Citgo All-Temp fluid. Check oil level every morning with machine cold and fill as necessary. Machine holds 52 gallons (see Figure 4-3).

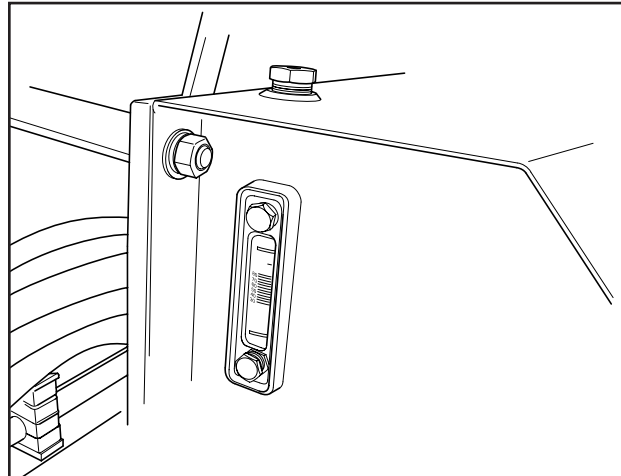

FIGURE 4-3. HYDRAULIC OIL LEVEL INDICATOR

AIR FILTER CHECK

The air filter indicator is located on the intake of the air filter (see Figure 4-4). As the air filter becomes more clogged, the air pressure increases causing the red flag in the indicator to become visible. When this occurs the air filter must be cleaned or replaced as follows:

1. Remove the wing nut (see Figure 4-4), securing the cover on the filter housing then remove the cover.
2. Remove the nut securing the outer filter and remove the outer filter.
3. Remove the nut securing the inner filter and remove the filter.
4. Replace the inner filter and secure with the nut.
5. Replace outer filter and secure with the nut.
6. Install cover and secure with the nut.
7. Reset the filter indicator by pressing down on the button on top of the indicator.

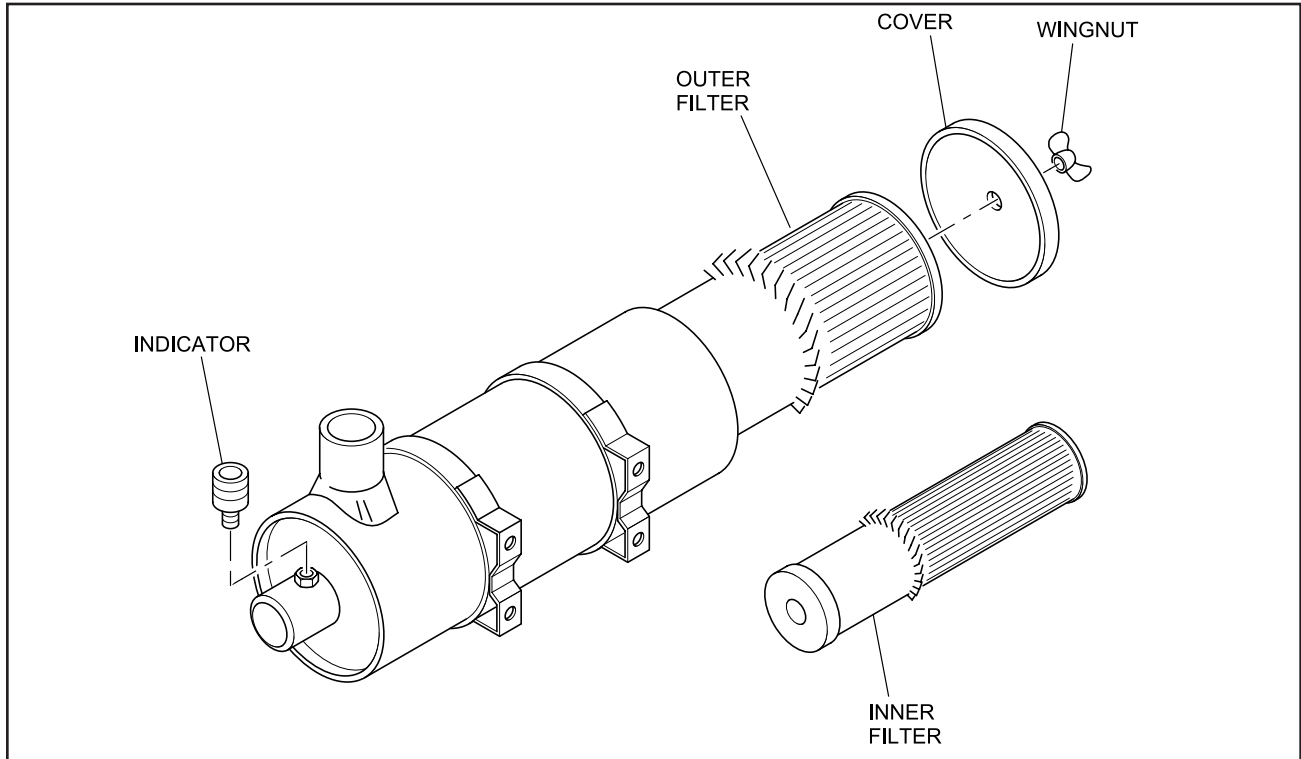

FIGURE 4-4. ENGINE AIR FILTER

ENGINE MAINTENANCE

GENERAL INFORMATION

The following engine maintenance information will cover general engine maintenance procedures most often required.

For additional, very specific, engine maintenance information, see the current "OPERATION AND MAINTENANCE MANUAL" -Cummins QSB4.5 Series engine.

ENGINE LUBRICATION OIL

Checking the Engine Lubrication Oil Level

The engine lubrication oil must be kept at a level above the "ADD" mark, but not above the "FULL" mark, on the engine lubrication oil dipstick (see Figure 4-5).

To accurately check the engine lubrication oil level, put the machine in a "level" position and stop the engine. Clean the area around the engine lubrication oil dipstick before removing the dipstick from the engine. Wait five minutes after engine shutdown, before removing the dipstick from the engine and checking the oil level.

NOTE: The above procedure will help to remove the possibility of filling the engine with too much lubrication oil, by allowing the oil to return to the oil pan.

WARNING: Stop the engine before checking the engine lubrication oil level. With the engine running, hot oil can be thrown causing serious injury.

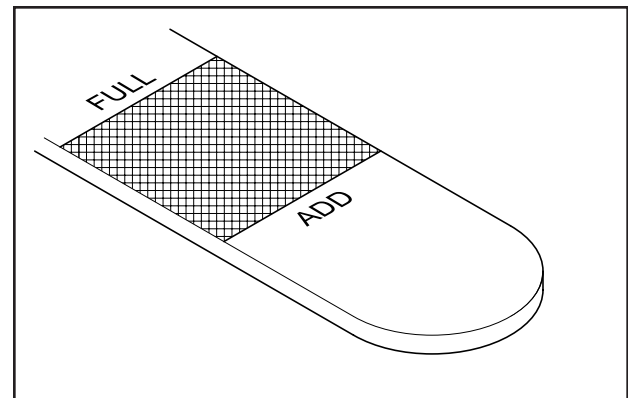

FIGURE 4-5. DIPSTICK

Section 4

MAINTENANCE



Changing the Engine Lubrication Oil

The engine lubrication oil must be changed according to the interval given in the current Cummins Diesel engine "OPERATION AND MAINTENANCE MANUAL".

NOTE: The color of the engine lubrication oil cannot be used as an indication of the need for an engine lubrication oil change. The use of an engine lubrication oil "analysis service" is the only alternate reason for not following the required engine lubrication oil change schedule.

WARNING: Do not change the engine lubrication oil when the engine and lubrication oil are hot. Change when warm only. Hot oil can cause serious injury.



CAUTION: Do not change the engine lubrication oil with the engine "running". Serious engine damage, or failure will occur. Clean the area around the engine lubrication oil dipstick and oil filler cap before removing the dipstick, or oil filler cap.



With the engine "stopped", and the engine lubrication oil "warm", proceed as follows:

1. Clean the area around the engine lubrication oil drain plug located on the engine oil pan.
2. Place a container, having a capacity of 15 quarts (20 liters), sufficient to hold the drained oil, directly under the engine lubrication oil drain plug.
3. Carefully remove the engine lubrication oil drain plug.
4. Drain all of the engine lubrication oil into the container.

NOTE: For steel pans, torque the drain plug to 59 ft-lb (80 N.m). For aluminum pans, torque the drain plug 44 ft-lb (60 N.m).

CAUTION: Do not over tighten the drain plug.



5. Clean, install and carefully tighten the lubrication oil drain plug to the correct torque.

6. Be sure that a new oil filter has been installed.

7. Fill the engine to the correct oil level, 11.6 quarts (10.98 liters), with the correct engine lubrication oil, 15W-40.

8. Install the engine lubrication oil dipstick.

CAUTION: Do not start the engine before changing the engine lubrication oil filter. Follow the procedures given in this section and in the current Cummins engine manual.



Changing The Engine Lubrication Oil Filter

The engine lubrication oil filter must be changed when the engine lubrication oil is changed.

WARNING: Do not change the engine lubrication oil when the engine and lubrication oil are hot. Change when warm only. Hot oil can cause serious injury.



CAUTION: Do not change the engine lubrication oil filter with the engine running. Serious engine damage, or failure, will occur.



With the engine "stopped" and filled with new engine lubrication oil, proceed as follows:

1. Wipe the area around the engine lubrication oil filter element and its mounting base, with a clean cloth.
2. Place a container under the filter element.
3. Use a filter removal wrench to loosen and remove the filter element by turning it in a counterclockwise direction of rotation. Drain and discard the removed filter element.

NOTE: Be sure the used rubber gasket is removed and discarded with the filter element.

4. Wipe the inside area of the lubrication oil filter head using a clean lint free cloth.
5. Put clean engine lubrication oil on the rubber gasket area of the new filter element. Fill the new filter element with correct, new, and clean oil.
6. Install the new filter element onto the filter head. Carefully tighten the filter element, by hand only.

NOTE: Tighten the filter element as directed on the filter element, by the filter manufacturer.

FUEL SYSTEM

Fuel Tank

The fuel level is indicated on the gauge panel FUEL gauge and indicates the amount of fuel in the tank. Fill the fuel tank "FULL". Also fill the tank, to "FULL", before the machine is stored for the night to reduce the accumulation of moisture in the tank, from condensation.

WARNING: The operator must be off of the machine while fuel is added. No smoking while filling the fuel tank. All fuels for internal combustion engines are flammable. Fill the fuel tank only in a designated area with good ventilation. Have a fire extinguisher available.



Never fill the tank near an open flame, or near equipment that can create sparks. Never check fuel level or check for fuel leaks with an open flame.

Engine Fuel Filters

The fuel filter element must be replaced as directed in the current Cummins engine manual. Replace the fuel filter using the following "general" procedure and very specific information given in the current engine manual.

WARNING: Diesel fuel is very flammable. Use extra caution.



Do not change the fuel filter with the machine running.

Do not change the fuel filter in an area near an open flame.

Do not smoke while changing the fuel filter.

Do not spill fuel.

1. Stop the engine.
2. Put a container under the fuel filter, before removing the filter element.
3. Wipe the area around the fuel filter element and the element mounting head, using a clean lint free cloth.
4. Use a filter removal wrench to loosen and remove the element, by turning the element in a counterclockwise direction. Drain and discard the removed element.
5. Wipe the inside area of the filter head with a clean "lint free" cloth. Fill the "new" fuel filter element completely full of the correct and clean fuel. Put clean fuel on the element rubber gasket.
6. Install the "new" fuel filter element onto the filter head. Carefully tighten the element by hand only.

CAUTION: Tighten the fuel strainer or the fuel filter element as directed on the filter element, by the filter manufacturer. Do not over tighten the fuel filter element onto the filter head.



7. Start the engine and check for any fuel leaks.

WARNING: Stop the engine immediately if any fuel leakage is noted. Do not start the engine until the leakage problem is corrected.



Section 4

MAINTENANCE



HYDRAULIC SYSTEM

GENERAL INFORMATION

The hydraulic motors and the hydraulic cylinders use the same hydraulic oil reservoir and hydraulic oil supply.

CHECKING THE HYDRAULIC OIL LEVEL AND ADDING HYDRAULIC OIL TO THE HYDRAULIC OIL RESERVOIR

Check the hydraulic reservoir oil level daily by observing the indicator glass located on the end of the hydraulic tank (see Figure 4-6). Check the oil level when the hydraulic oil is at "normal" operating temperature only.

WARNING: Do not loosen, or remove, the hydraulic oil reservoir filler cap when the hydraulic oil is hot. Always loosen the filler cap slowly to relieve any pressure in the hydraulic oil reservoir.



Only loosen the filler cap when the oil is at a warm temperature.

If the hydraulic oil level is low on the indicator, the correct filtered hydraulic oil (Citgo All-Temp) must be added to the hydraulic oil reservoir.

CAUTION: Do not over fill the hydraulic oil reservoir.



Do not use unfiltered hydraulic oil. The new hydraulic oil must be filtered before it enters the hydraulic oil reservoir. Keep the oil level of the hydraulic oil reservoir at the correct level. An air space is designed into the hydraulic oil reservoir and allows for oil expansion, at warm temperatures. The hydraulic oil reservoir will have a low pressure in it at system operating temperatures.

Changing The Hydraulic Oil

Changing the hydraulic oil removes the accumulation of dirt, water and mechanical wear particles from the hydraulic oil reservoir and system. The chemical structure of the hydraulic oil also changes after continuous use in the system and new, clean and filtered oil is a must to help insure further correct operation of the hydraulic system.

CAUTION: Hydraulic oil which has oxidized or which contains contamination, of any type, can shorten the expected service life of any, or all, of the components in the hydraulic system.



Use the following procedures to change the hydraulic oil in the hydraulic oil tank (see Figure 4-6).

1. Stop the engine. Allow the hydraulic oil to cool, until it is at a warm temperature only. Slowly loosen, and then remove, the hydraulic oil reservoir filler cap (2). Put a CLEAN, lint free cloth over the reservoir fill tube opening and secure in place with tape.

WARNING: Do not drain the hydraulic oil from the reservoir when it is hot. Hot hydraulic oil can cause serious injury. Drain at a warm temperature only.



2. Carefully remove the drain plug from the hydraulic tank. Use a drain collection device of sufficient capacity, 52 gallons (75.7 liters), to collect the hydraulic oil. Allow all of the hydraulic oil to drain from the reservoir and into the container.

CAUTION: Do not fill the hydraulic oil reservoir with new hydraulic oil until the strainer has been serviced.



3. Install the hydraulic oil reservoir drain plug (see Figure 4-6), and tighten securely.

4. Carefully remove the cloth from the hydraulic oil reservoir fill tube opening.

5. Fill the hydraulic oil reservoir with the correct, filtered hydraulic oil (Citgo All-Temp).

CAUTION: Do not overfill the hydraulic oil reservoir with oil.



6. Check the oil level in the hydraulic oil reservoir, again. Add oil if needed.

7. Install the hydraulic oil reservoir filler cap and tighten securely.

8. Start the engine using the correct procedures given in Section 3 - OPERATION of this manual. Check the hydraulic system for any leaks.

WARNING: Do not use the hands on any hydraulic hose, fitting or system component to check the system for possible leaks. Serious injury can result from an oil leak under high pressure. Oil can be injected under the skin by high pressure. Protect the eyes by wearing safety glasses.



CAUTION: Stop the engine immediately if any hydraulic leak is noted. Do not start the engine until any problem noted has been corrected.

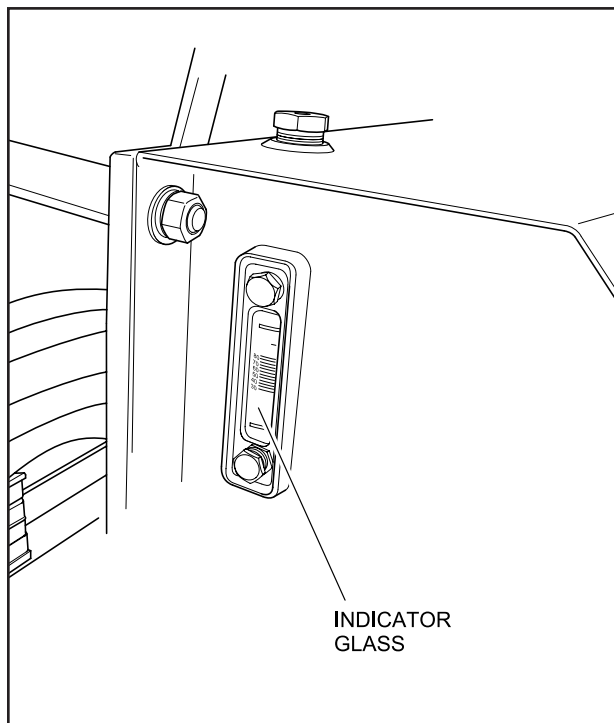

FIGURE 4-6. HYDRAULIC OIL TANK

CHANGING THE HYDRAULIC OIL STRAINER

The oil strainer is mounted in the oil filler opening under the filler cap.

WARNING: Do not remove the hydraulic oil cap from the reservoir when it is hot. Hot hydraulic oil can cause serious injury. Allow hydraulic oil to cool down to a warm temperature.



1. Remove the hydraulic oil filler cap (see Figure 4-6).

2. Remove the three screws securing the strainer, then remove the strainer and the gasket.
3. Install a new gasket, aligning the three holes in the gasket with the mounting holes on the reservoir.
4. Install the new strainer, aligning the holes in the strainer with the mounting holes of the gasket and secure the strainer with the three screws.
5. Fill the hydraulic oil reservoir with the correct, filtered hydraulic oil.

CAUTION: Do not overfill the hydraulic oil reservoir with oil.



6. Check the oil level in the hydraulic oil reservoir, again. Add oil if needed.
7. Install the hydraulic oil reservoir filler cap onto the reservoir filler neck and tighten securely.

TIRE PRESSURE

The tires should be maintained at the proper tire pressure. This should be done once a month. If a tire appears to be low when performing the daily check of the machine, measure the pressure to be sure of proper inflation. The tire pressure should be maintained at 90 PSI front and 45 PSI rear.

BATTERY SERVICING

WARNING: Batteries contain sulfuric acid and normally produce explosive gases that can cause serious injury. Therefore, do not allow flames or sparks to come near the battery. When charging or working near a battery, always shield your face and protect your eyes. In case of acid contact with skin or eyes, flush immediately with water for a minimum of 15 minutes and get prompt medical attention. If acid is swallowed, call a physician immediately.



The loader electrical system is a 12-volt negative ground system (see Figure 4-7). Keep sparks and flames away from the battery as electrolyte gas is highly flammable.

NOTE: When replacing the battery, discard the old battery properly.

Section 4 MAINTENANCE

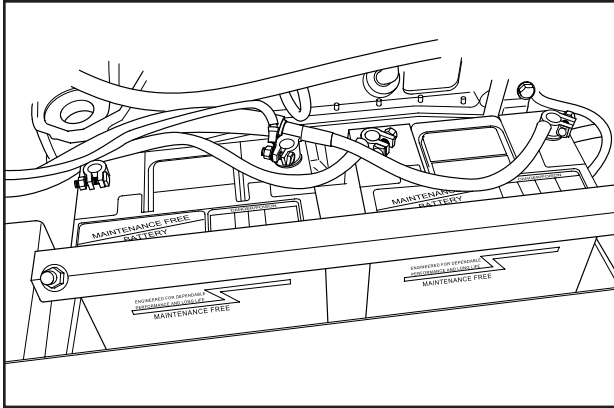

FIGURE 4-7. BATTERY

CAUTION: When servicing the electrical system or welding on the machine, always turn the Master Disconnect switch to the OFF position to disconnect the ground strap from the battery to prevent damage to the machine electrical system. The Master Disconnect switch is located on the conveyor control panel on the left of the operator.



Before connecting the battery, be sure the Disconnect switch is turned off. Be certain that the terminals and battery posts are thoroughly cleaned and that the battery cable terminals are tight. Dirty or loose connections can create high electrical resistance and permit arcing, which will quickly burn and pit terminals and posts.

NOTE: The electrical system is a negative ground system. Connect the positive (+) cable to the positive (+) post of the battery. Connect the ground cable to the negative (-) post of the battery. It is advisable to disconnect the negative (-) cable first and connect it last. Reversed polarity can damage the electrical system.

Keep the battery clean by washing it off whenever dirt buildup is excessive. If corrosion is present around terminal connections, remove them and wash with ammonia solution or a solution consisting of 1/4 lb. (0.11 kg) baking soda added to one quart of warm water. Make certain the vent caps are tight to prevent solution from entering the cells. After cleaning, pour clean water over the battery and surrounding area to wash the solution away. Check vent cap breather openings to make sure they are open.

Be sure to keep the battery fully charged during cold weather to keep it from freezing. Freezing weather has little effect on a fully charged battery.

WARNING: When using a booster battery, do not attach the negative (-) cable from the booster battery to the negative (-) post of the dead battery. A spark could occur and cause an explosion of gases normally present around the battery.



When connecting a booster battery, if necessary for cold weather starting, connect one end of the first jumper cable to the positive (+) terminal of the dead battery and the other end to the positive (+) terminal of the booster battery. Connect one end of the second jumper cable to the negative (-) terminal of the booster battery and the other end to the frame of the machine with the dead battery.

The alternator supplies electrical current for charging the battery and ample electrical power to the electronic controls. The built-in regulator in the alternator controls the voltage output. If for any reason the wires must be disconnected from the alternator, mark them so that they can be reconnected properly. Use the following precautions to prevent damage to the alternator and/or regulator:

1. An alternator is never to be polarized. Never ground any alternator terminals or circuits.
2. Always disconnect the battery before disconnecting or connecting the alternator. Never disconnect the alternator with it operating. Be certain the wiring is properly connected before connecting the battery.
3. Always connect a booster battery in the proper polarity. Negative (-) to negative (-) and positive (+) to positive (+).

MACHINE LUBRICATION

Proper lubrication is necessary to maintain the machine at top efficiency. Refer to the lubrication information in Table 4-1 Lubrication Chart. All lubrication points are shown in Figure 4-8.

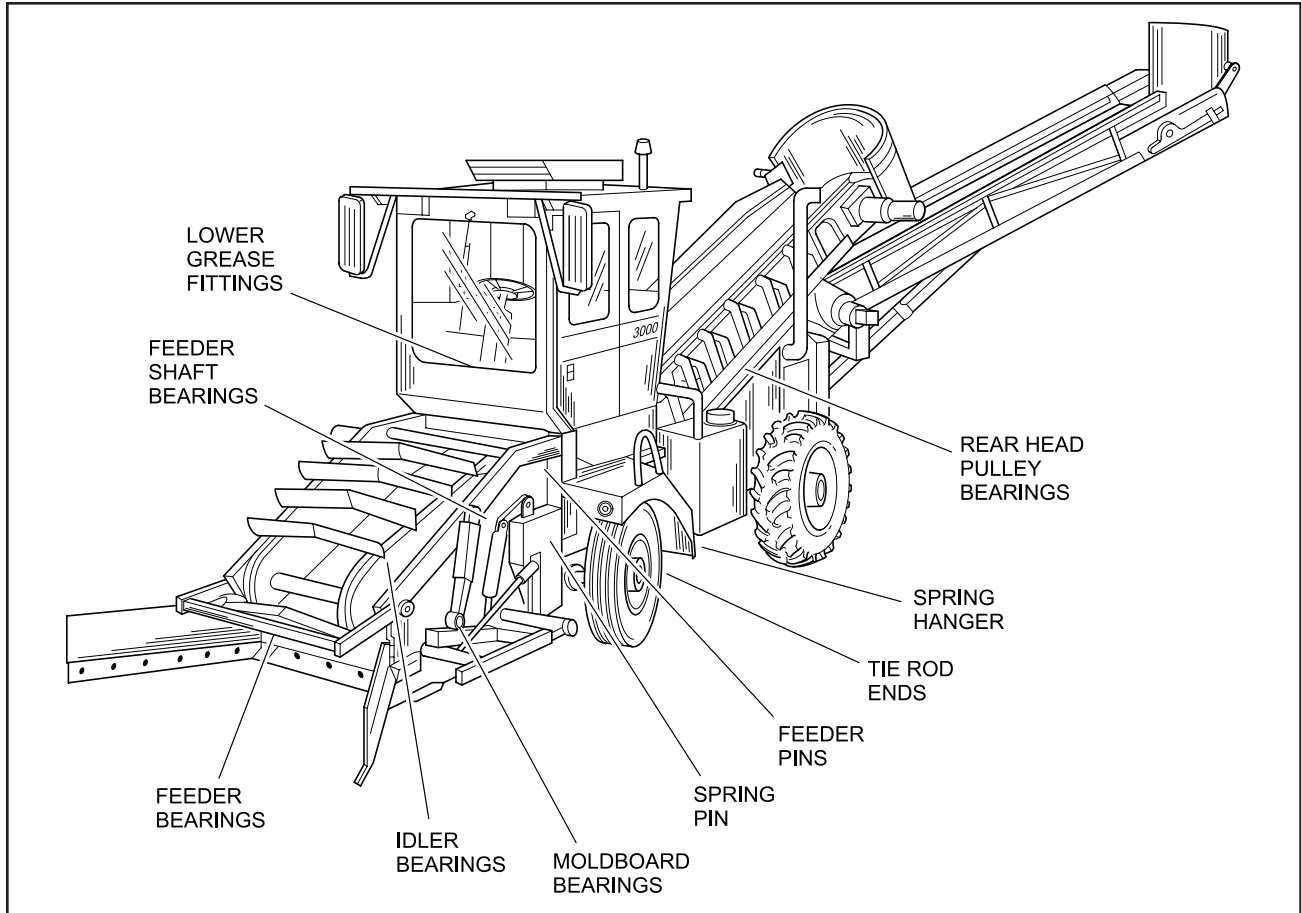

FIGURE 4-8. LUBRICATION POINTS

TABLE 4-1. LUBRICATION CHART

ITEM	TYPE OF LUBRICANT	INTERVAL
Hydraulic System	Citgo All-Temp Oil	Check Daily
Engine Oil	15W40	Check Daily
Lower Grease Fittings	Shell Avania EP Grease 2	50 hrs
Feeder Shaft Bearings	Shell Avania EP Grease	50 hrs
Rear End (three places)	85W90	50 hrs
Feeder Bearings	Shell Avania EP Grease	50 hrs
Idler Bearings	Shell Avania EP Grease	50 hrs
Moldboard Supports	Shell Avania EP Grease	50 hrs
Spring Pin	Shell Avania EP Grease	50 hrs
Feeder Pins	Shell Avania EP Grease	50 hrs
Tie Rod Ends	Shell Avania EP Grease	50 hrs
Spring Hanger	Shell Avania EP Grease	50 hrs
Rear Head Pulley Bearings	Shell Avania EP Grease	50 hrs

Section 4 MAINTENANCE



MAINTENANCE ADJUSTMENTS

CONVEYOR BELT CENTERING

All part item numbers in the following procedure refer to the **parts list for the HEAD PULLEY ASSEMBLY** and the associated drawing in the parts manual.

The conveyor belt must be kept centered at all times. This should be checked visually daily. If the belt appears not to be centered proceed as follow:

NOTE: This adjustment is made with the conveyor raised and the belt running. The distance must be the same on both sides of the belt.

WARNING: Be sure safety pins have been inserted to prevent conveyor from falling.



1. Measure the distance from both sides of the belt to the frame (see Figure 4-9).
2. Determine which side has the belt closest to the frame. The adjustment will be made on that side of the belt. If the closest is the drive side proceed with step 2. If the closest is the bearing side, proceed with step 8.
3. Loosen cap screw (24) on both the top and bottom of the drive assembly.
4. Loosen the jam nut (7) and adjust position of drive by adjusting screw (12).
5. Allow conveyor to run several minutes and recheck measurements.

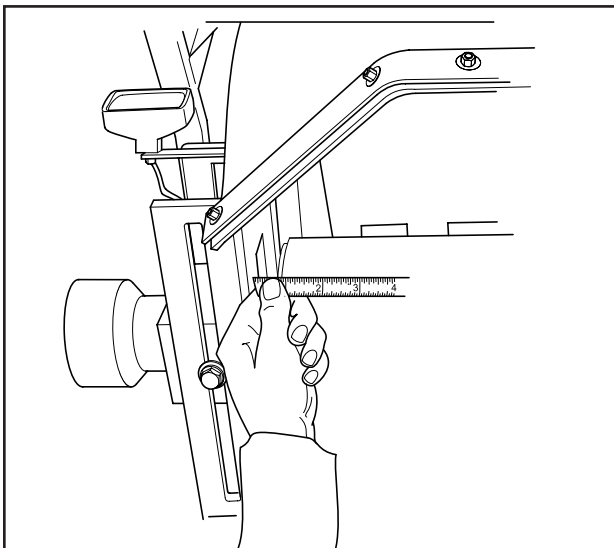

FIGURE 4-9. CENTERING MEASUREMENT

6. If belt is not centered repeat step 3 and 4. If belt appears to have moved more off center, adjust in the opposite direction.
7. If belt is now centered, tighten jam nut (7) and top and bottom cap screws (24).
8. Loosen bearing support cap screws (5) so bearing position can be changed.
9. Loosen lock nut (7) and adjust bolt (6) as necessary.
10. If belt is not centered repeat step 8 and 9. If belt appears to have moved more off center, adjust in the opposite direction.
11. If belt is now centered, tighten jam nut (7) and top and bottom cap screws (5).

CHAINS

All part item numbers in the following procedure refer to the **parts list for the CONVEYOR PADDLE ASSEMBLY** and the associated drawing in the parts manual.

The two chains for the conveyor paddle assembly must be adjusted to provide 1" of play. Perform this adjustment as follows:

1. Check the amount of play in the chains by pulling up on the center of the chain and check for approximately 1" of play. If the play is correct no adjustment is required. If the chain has too much slack proceed with step 2.
2. Loosen the nuts securing bracket and bearing.
3. Loosen the jam nut of screw .
4. On the drive side, loosen the screws securing the top and bottom of the torque hub mount .
5. Loosen the jam nut on the adjusting screw for the drive side.
6. Adjust both screws the same amount, trying to keep both shafts in line with each other and to get the 1" play required.
7. Tighten jam nuts.
8. Tighten mounting bolts.
9. Recheck the chain for approximately 1" of slack. If necessary repeat the procedure.

THROTTLE CABLE

All part item numbers in the following procedure refer to the **parts list for the ENGINE COMPONENTS** and the associated drawing in the parts manual.

The throttle cable normally will not require adjustment. If the engine RPM cannot be reduced to the idle RPM with the throttle at idle (turtle), the cable needs adjustment. The adjustment is made at the engine end of the throttle cable. Proceed as follows:

WARNING: Extreme care should be observed when performing this adjustment with the engine running.



1. Start machine and allow the machine to warm up until the engine is at normal operating temperature.
2. Set the Throttle to the idle (turtle) position and observe engine RPM on gauge. If engine idle is too high or low proceed with step 3 to adjust throttle linkage.
3. Turn engine Ignition switch to OFF to shut off the engine.
4. Open the engine access door to gain access to the throttle linkage.
5. Disconnect rod end (10) from the engine by removing the clevis pin.
6. Adjust the throttle rod end several turns.
7. Reconnect the throttle linkage to the engine
8. Restart engine and check RPM again.
9. Repeat steps 3 through 8, as necessary, to obtain the desired RPM.
10. Turn engine ignition switch to OFF to shut down the engine.
11. Tighten the jam nuts on the cable (6).
12. Reconnect the rod end to the throttle and tighten the jam nut against the rod end (10).
13. Close the engine access door.

LEVER LINKAGES

All lever linkages can be adjusted by loosening the jam nut on the rod end, then adjusting position of rod end. Be sure after making adjustments that the jam nuts are tightened against the rod ends.

REMOVAL AND INSTALLATION

SIDE MOLDBOARD CUTTING EDGE

All part item numbers in the following procedure refer to the **parts list for the MOLDBOARD II** and the associated drawing in the parts manual.

The side moldboard cutting edge needs to be replaced when worn. Replace the cutting edge as follows:

1. Raise the moldboards off the ground.

WARNING: Engine must be turned off and the wheels blocked to prevent motion when servicing the machine. Moldboard must be blocked up for safety.



WARNING: Never work under machine without blocking up moldboard.



2. Turn off engine and block the wheels to prevent movement and block up moldboard while working on the machine.
3. Clean the area around the cutting edge (5).
4. Remove the four plow bolts (12), washers (13) and nuts (14) securing the cutting edge (5) and remove the cutting edge.
5. Attach a new cutting edge (5) with the four plow bolts (12), washers (13) and nuts (14).
6. Torque nuts (14) to 210 ft-lb (285 N.m).
7. Lower moldboard and check to be sure moldboard is flat on the surface.

Section 4

MAINTENANCE



SIDE MOLDBOARD WEARPLATE

All part item numbers in the following procedure refer to the **parts list for the MOLDBOARD II** and the associated drawing in the parts manual.

The side moldboard wearplates need to be replaced when worn. Replace the wearplates as follows:

1. Raise the moldboards off the ground.

WARNING: Engine must be turned off and the wheels blocked to prevent motion when servicing the machine.



WARNING: Never work under machine without blocking up moldboard.



2. Turn off engine and block the wheels to prevent movement and block up moldboard while working on the machine.
3. Clean the area around the wearplate (4).
4. Remove the two plow bolts (12), washers (13) and nuts (14) securing the wearplate (4) and remove the wearplate.
5. Attach a new wearplate (4) with the two plow bolts (12), washers (13) and nuts (14).
6. Torque nuts (14) to 210 ft-lb (285 N.m).
7. Lower moldboard and check to be sure moldboard is flat on the surface.

SCOOP CUTTING EDGE

All part item numbers in the following procedure refer to the **parts list for the MOLDBOARD II** and the associated drawing in the parts manual.

The scoop cutting edge needs to be replaced when worn. Replace the cutting edge as follows:

1. Raise the scoop off the ground.

WARNING: Engine must be turned off and the wheels blocked to prevent motion when servicing the machine.



2. Turn off engine and block the wheels to prevent movement while working on the machine.
3. Clean the area around the cutting edge (6).
4. Remove the eight plow bolts (12), washers (13) and nuts (14) securing the cutting edge (6) and remove the cutting edge.

5. Attach a new cutting edge (6) with the eight plow bolts (12), washers (13) and nuts (14).
6. Torque nuts (14) to 210 ft-lb (285 N.m).
7. Lower scoop and check to be sure scoop is flat on the surface.

ALL PURPOSE MOLDBOARD CUTTING EDGE

WARNING: Never work under machine without blocking up moldboard.



All part item numbers in the following procedure refer to the **parts list for the MULTIPURPOSE MOLDBOARD** and the associated drawing in the parts manual.

The all purpose moldboard cutting edge needs to be replaced when worn. Replace the cutting edge as follows:

1. Raise the moldboard the ground.

WARNING: Engine must be turned off and the wheels blocked to prevent motion when servicing the machine.



2. Turn off engine and block the wheels to prevent movement while working on the machine.
3. Clean the area around the cutting edge (2).
4. Remove the eight plow bolts (3) and washers (4) securing the cutting edge (2) to the multipurpose moldboard (1) and remove the cutting edge (2).
5. Attach a new cutting edge (2) with the eight plow bolts (3) and washers (4).
6. Torque plow bolts (3) to 105 ft-lb (145 N.m).
7. Lower moldboard and check to be sure moldboard is flat on the surface.

CONVEYOR PADDLE BLADE

All part item numbers in the following procedure refer to the **parts list for the CONVEYOR PADDLE ASSEMBLY** and the associated drawing in the parts manual.

The paddle blade needs to be replaced when damaged. Replace the paddle blade as follows:

WARNING: Engine must be turned off and the wheels blocked to prevent motion when servicing the machine.



1. Turn off engine and block the wheels to prevent movement while working on the machine.
2. Clean the area around the paddle blade (6).
3. Remove the four plow bolts and nuts securing the paddle blade (6) to the chain assembly(5) and remove the paddle blade (6).
4. Attach a new paddle blade (6) with the four plow bolts and nuts.
5. Torque plow bolts to 150 ft-lb (205 N.m).

ENGINE DRIVE BELT

The engine drive belt should be replaced whenever the belt appears frayed or cracked. This belt drives the alternator as well as the cooling fan. Tension on the belt is maintained by a spring-loaded tensioner. To replace the belt proceed as follows:

Removal

WARNING: Engine must be turned off and the wheels blocked to prevent motion when servicing the machine.



1. Turn off engine and block the wheels to prevent movement while working on the machine.

NOTE: The spring-loaded belt tensioner must be pivoted away from the drive belt. Pivoting in the wrong direction can damage the tensioner.

2. Using a 3/8-inch square drive, lift the tensioner to relieve pressure on the belt and remove the belt.

Installation

1. Using a 3/8-inch square drive, lift the tensioner and hold.

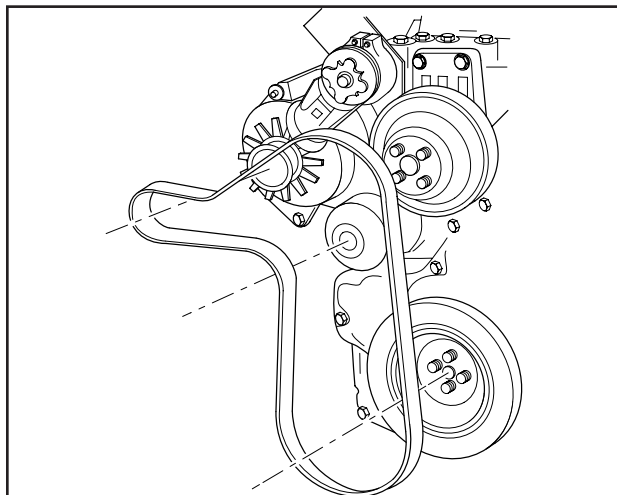

FIGURE 4-14. DRIVE BELT

2. Install the drive belt as shown in Figure 4-14.
3. Release the tensioner being sure the tensioner is properly pressing against the belt.

CHARGE FILTER

There are two charge filters, one located on each side of the machine. These filters should be changed every 1,000 hours when the hydraulic fluid is changed.

HYDRAULIC CYLINDER REPLACEMENT

Scoop Tilt Cylinder

All part item numbers in the following procedure refer to the **parts list for the MOLDBOARD II** and the associated drawing in the parts manual.

WARNING: Before breaking any circuit connection, make certain that power is off and the system pressure has been released. Lower all vertical cylinders, discharge any accumulators, and block any load whose movement could generate pressure.



Removal

NOTE: Plug and cap all lines and ports when disconnected to prevent entry of dirt into the system.

1. Place a container under the cylinder to catch any hydraulic oil when the lines are disconnected.
2. Disconnect and label the two hoses connected to cylinder fittings.
3. Remove the two clevis pins (24) and cotter pins, securing cylinder (21).
4. Remove cylinder from machine.

Installation

1. Install the two clevis pins (24) and cotter pins to secure the cylinder (21).
2. Connect the two hydraulic hoses.
3. Add hydraulic oil, if necessary.
4. Start the engine and operate the cylinder to check for leaks and for proper operation.
5. Stop the engine.

Section 4

MAINTENANCE



Moldboard Lift Cylinder

All part item numbers in the following procedure refer to the **parts list for the MOLDBOARD II** and the associated drawing in the parts manual.

WARNING: Before breaking any circuit connection, make certain that power is off and the system pressure has been released. Lower all vertical cylinders, discharge any accumulators, and block any load whose movement could generate pressure.



Removal

NOTE: Plug and cap all lines and ports when disconnected to prevent entry of dirt into the system.

1. Place a container under the cylinder to catch any hydraulic oil when the lines are disconnected.
2. Disconnect and label the two hoses connected to cylinder fittings.
3. Remove the two clevis pins and cotter pins, securing cylinder (23).
4. Remove cylinder from machine.

Installation

1. Install the two clevis pins and cotter pins to secure the cylinder (23).
2. Connect the two hydraulic hoses.
3. Add hydraulic oil, if necessary.
4. Start the engine and operate the cylinder to check for leaks and for proper operation.
5. Stop the engine.

Steering Hydraulic Cylinder

All part item numbers in the following procedure refer to the **parts list for the FRONT AXLE ASSEMBLY** and the associated drawing in the parts manual.

WARNING: Before breaking any circuit connection, make certain that power is off and the system pressure has been released. Lower all vertical cylinders, discharge any accumulators, and block any load whose movement could generate pressure.



Removal

NOTE: Plug and cap all lines and ports when disconnected to prevent entry of dirt into the system.

1. Place a container under the cylinder (5) to catch any hydraulic oil when the lines are disconnected.
2. Disconnect and label the two hoses connected to cylinder fittings.
3. Remove the two nuts and washers securing the two tie rod ends (8) to the front axle and the spindle.
4. Remove cylinder from machine.
5. Remove tie rod ends (8) from cylinder (5).

Installation

1. Install tie rod ends (8) and jam nuts to cylinder (5).
2. Attach the two tie rod ends (8) to the front axle and the spindle by adjusting tie rod ends and securing tie rod end positions with the jam nuts.
3. Connect the two hydraulic hoses.
4. Add hydraulic oil, if necessary.
5. Start the engine and operate the cylinder to check for leaks and for proper operation.
6. Stop the engine.

Conveyor Lift Cylinder

All part item numbers in the following procedure refer to the **parts list for the CONVEYOR ASSEMBLY** and the associated drawing in the parts manual.

WARNING: Before breaking any circuit connection, make certain that power is off and the system pressure has been released. Lower all vertical cylinders, discharge any accumulators, and block any load whose movement could generate pressure.



Removal

NOTE: Plug and cap all lines and ports when disconnected to prevent entry of dirt into the system.

1. Place a container under the cylinders (5) to catch any hydraulic oil when the lines are disconnected.
2. Disconnect and label the two hoses connected to cylinder fittings.
3. Remove the two clevis pins (14) and clip pins (15) attaching the cylinder (5) to the frame and the conveyor.
4. Remove cylinder from machine.

Installation

1. Install the two clevis pins (14) and clip pins (15) to secure the cylinder.
2. Connect the two hydraulic hoses.
3. Add hydraulic oil, if necessary.
4. Start the engine and operate the cylinder to check for leaks and for proper operation.
5. Stop the engine.

Discharge Baffle Hydraulic Cylinder

All part item numbers in the following procedure refer to the **parts list for the HEAD PULLEY ASSEMBLY** and the associated drawing in the parts manual.

WARNING: Before breaking any circuit connection, make certain that power is off and the system pressure has been released. Lower all vertical cylinders, discharge any accumulators, and block any load whose movement could generate pressure.



Removal

NOTE: Plug and cap all lines and ports when disconnected to prevent entry of dirt into the system.

1. Place a container under the cylinders (1) to catch any hydraulic oil when the lines are disconnected.
2. Disconnect and label the two hoses connected to cylinder fittings.
3. Remove the clevis pins (2) and clip pin

attaching the cylinder base.

4. Remove the clevis pins (3) and clip pin attaching the cylinder rod.
5. Remove cylinder from machine.

Installation

1. Install the clevis pins (2) and clip pin attaching the cylinder base.
2. Install the clevis pins (3) and clip pin attaching the cylinder rod.
3. Connect the two hydraulic hoses.
4. Add hydraulic oil, if necessary.
5. Start the engine and operate the cylinder to check for leaks and for proper operation.
6. Stop the engine.

FRONT TIRE REPLACEMENT

All part item numbers in the following procedure refer to the **parts list for the FRONT AXLE ASSEMBLY** and the associated drawing in the parts manual.

WARNING: The rim and tire assemblies for the front wheels are very heavy and must be supported when lug nuts are removed.



Removal

WARNING: Engine must be turned off and the wheels blocked to prevent motion when servicing the machine.



1. Turn off engine and block the wheels to prevent movement while working on the machine.
2. Release any air that remains in the tire.
3. Use a jack or hoist to lift the side of the machine so that the wheel assembly (31) to be removed just clears the floor.
4. Place supports under the machine to keep tire clear of the floor.
5. Attach a sling or other support to the tire.
6. Remove the eight lug nuts from the wheel and carefully remove the wheel from the machine.
7. Using standard tire removal tools, remove the tire from the wheel.

Section 4

MAINTENANCE



Installation

1. Install a new tire on the wheel.
2. Inflate the tire to 90 PSI.
3. Using a sling or other support for the wheel assembly (31), align the mounting holes with the studs on the hub (23).
4. Install the eight lug nuts on the studs to hand tightness.
5. Torque the lug nuts in a diagonal pattern to 300 ft-lb (407 N.m).
6. Lower the tire to the ground.
7. Remove jack or supports from machine.

REAR TIRE REPLACEMENT

All part item numbers in the following procedure refer to the **parts list for the REAR END ASSEMBLY** and the associated drawing in the parts manual.

WARNING: The rim and tire assemblies for the rear wheels are very heavy and must be supported when lug nuts are removed.



Removal

WARNING: Engine must be turned off and the wheels blocked to prevent motion when servicing the machine.



1. Turn off engine and block the wheels to prevent movement while working on the machine.
2. Release any air that remains in the tire.
3. Use a jack or hoist to lift the side of the machine so that the wheel assembly (16 and 17) to be removed just clears the floor.
4. Place supports under the machine to keep tire clear of the floor.
5. Attach a sling or other support to the tire.
6. Remove the twelve lug nuts from the wheel and carefully remove the wheel from the machine.
7. Using standard tire removal tools, remove the tire from the wheel.

Installation

1. Install a new tire (17) on the wheel (16).
2. Inflate the tire to 45 PSI.

3. Using a sling or other support for the wheel assembly (16 and 17), align the mounting holes with the hub studs on the rear axle (1).
4. Install the twelve lug nuts on the studs to hand tightness.
5. Torque the lug nuts in a diagonal pattern to 500 ft-lb (678 N.m).
6. Lower the tire to the ground.
7. Remove jack or supports from machine.

CONVEYOR HEAD PULLEY BEARING

All part item numbers in the following procedure refer to the **parts list for the HEAD PULLEY ASSEMBLY** and the associated drawing in the parts manual.

WARNING: This procedure should only be performed with the equipment not operating.



Removal

1. Check that machine is turned off and key is removed from the ignition.
2. Remove the two caps screws (5) and the associated hardware.
3. Slide the bearing (4) off the shaft (15) and remove bearing from machine.

Installation

1. Clean mounting surface.
2. Slide new bearing (4) onto shaft (15).
3. Install front cap screw (5) through bearing mount and hole in frame.
4. Attach nut and washers to cap screw (5) but do not tighten at this time.
5. Install rear cap screw through a washer, then through adjusting bolt (6) and the mounting hole in the frame.
6. Attach nut and washers to cap screw (5).
7. Torque both nuts to 375 ft-lb (508 N.m).
8. Lubricate bearing.

MUFFLER

All part item numbers in the following procedure refer to the **parts list for the MUFFLER ASSEMBLY** and the associated drawing in the parts manual.

 **WARNING: This procedure should only be performed with the equipment not operating and cooled down. When the machine has been running the muffler will be very hot.**

The muffler is mounted to a plate with clamps (9) and has a heat shield (5) on the outside. To replace the muffler proceed as follows:

Removal

1. Be sure engine is off and has had sufficient time for the muffler assembly to cool down.
2. Loosen clamp (1) and disconnect exhaust flex pipe (2).
3. Loosen clamp (6) and remove exhaust stack (7) with rain cap (8).
4. Remove cap screws (14), washer (10), spacer tube (4), washer (10) and nut (13).
5. Slide muffler (3) out of plate with clamps (9).

Installation

1. Slide muffler (3) into plate with clamps (9).
2. Position muffler so that outlet is at right pointing up and input is at left pointing down.
3. Slide elbow with flex tube (2) on muffler inlet and secure with clamp (1).
4. Attach muffler (3) and heat shield (5) using cap screws (14) and washers (10) on outside of heatshield and spacers (4) between heat shield and clamp (9).
5. Secure muffler in clamp using washers (10) and nuts (13).
6. Torque nuts (13) to 31 ft-lb (42 N•m).
7. Attach exhaust stack pipe (7) to muffler with clamp (6).
8. Install rain cap (8) on top of exhaust stack pipe (7).

RADIATOR HOSES AND RADIATOR

All part item numbers in the following procedure refer to the **parts list for the GRILLE AND RADIATOR ASSEMBLY** and the associated drawing in the parts manual.

 **WARNING: This procedure should only be performed with the equipment not operating.**

1. Turn off ignition, remove key, and allow the engine to cool down before proceeding.

 **WARNING: Do not remove the radiator cap while the engine is still hot. The radiator is under pressure and the hot water can cause serious injury to all persons around.**

2. After machine has cooled down, remove the radiator cap (5).
3. Drain radiator into a suitable container large enough to hold the radiator contents, 5.5 Gal (20.8 Liters).
4. To remove upper hose (4), loosen the two hose clamps and disconnect the hose. If clamps are not damaged, retain for installation.
5. To remove lower hose (3), loosen the two hose clamps (10) and disconnect the hose. If clamps are not damaged, retain for installation.
6. Remove radiator cap (5).
7. Remove overflow hose (6) by removing clamp (11).
8. Remove the hardware attaching the radiator (13) to grille and radiator support (9).
9. Remove radiator.

CONVEYOR BELT

All part item numbers in the following procedure refer to the **parts list for the TAIL PULLEY GROUP** and the associated drawing in the parts manual.

 **CAUTION: The conveyor belt weights approximately 400 lbs. Belt replacement will require more than one person.**

When installing a new belt, the old belt should be used to pull the new belt onto the machine. For belt replacement proceed as follow:

1. Run the existing belt (1) so that the belt joint is on the top surface near the head pulley group.
2. Remove belt lacing pin (2) to disengage the belt ends.
3. Attach one end of the new belt to the top of the old belt and attach the belts together with the lacing pin (2).

Section 4

MAINTENANCE



4. Slowly run the belt (1) so that the new belt is pulled around the pulleys back to the tail pulley group. At the same time pull the old belt away.
5. Stop the machine when the end of the new belt is on top of the tail pulley group.
6. Remove lacing pin (2) and move old belt clear of the area.
7. Secure the two ends of the new belt together with lacing pin (2).
8. Check that new belt is properly adjusted and stays centered. If belt requires adjustment, refer to the adjustment procedure in this section.

ELECTRICAL AND HYDRAULIC SCHEMATICS

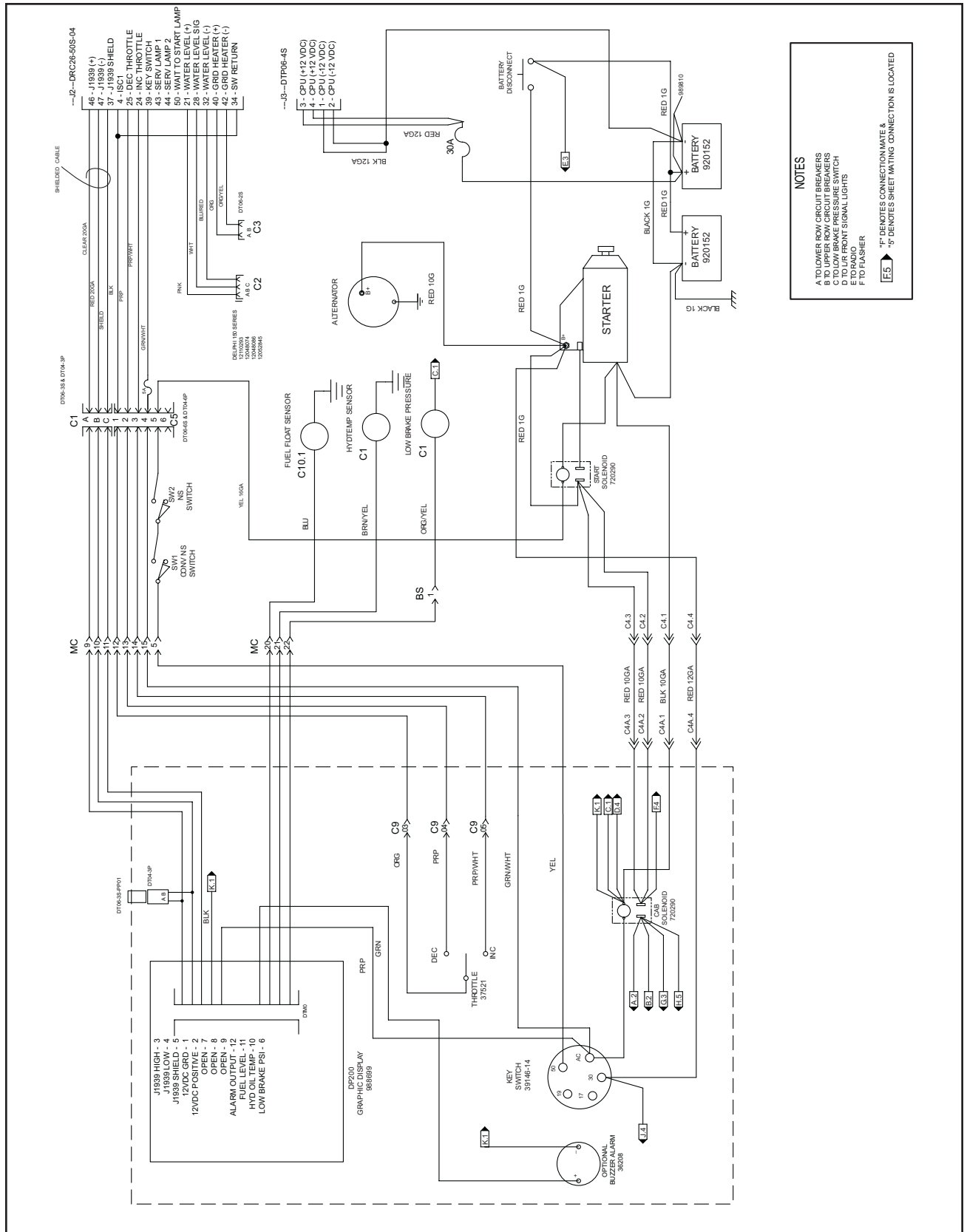

FIGURE 4-15. ELECTRIC TIER 3 (1 OF 5)

Section 4 MAINTENANCE

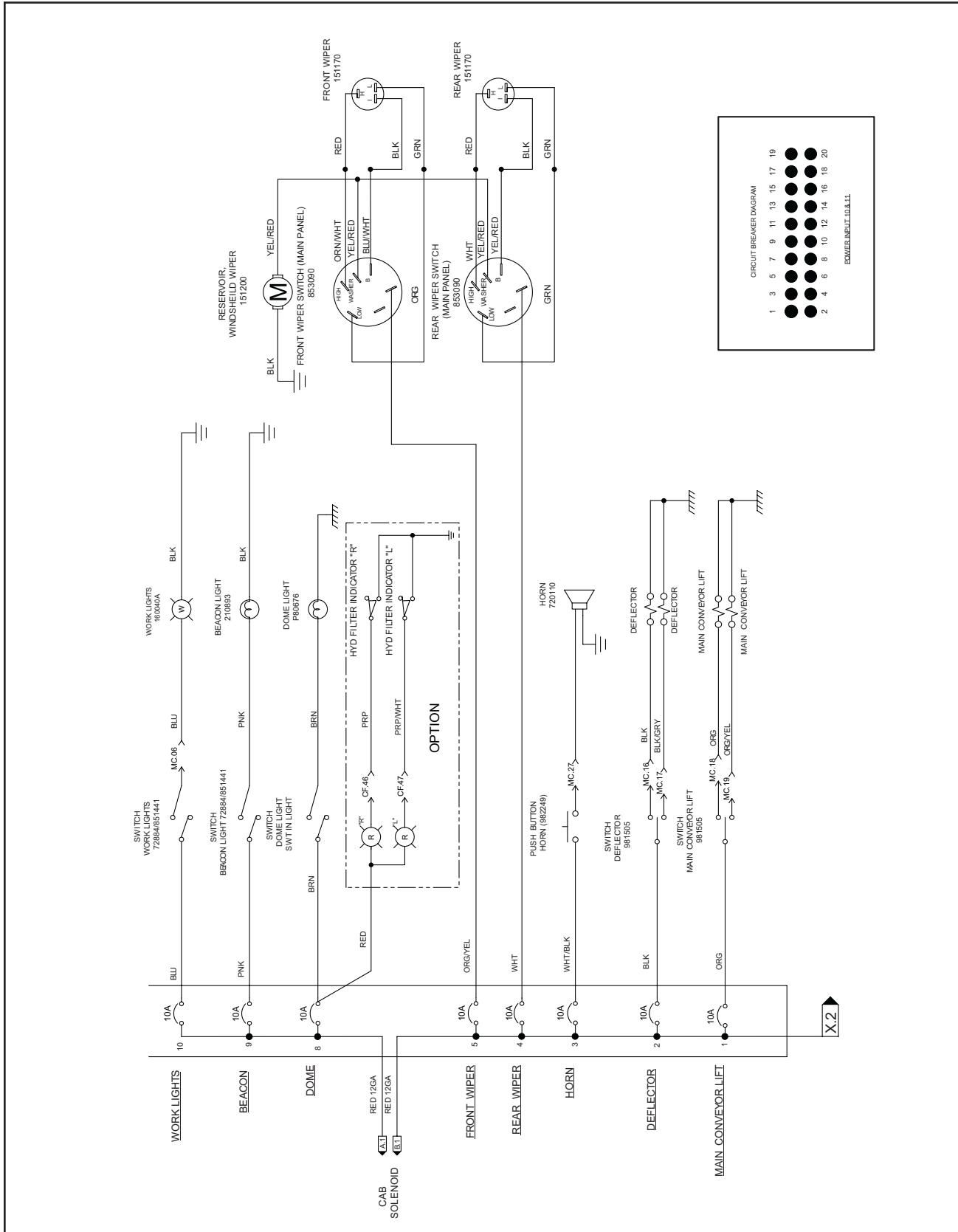

FIGURE 4-16. FUSE, CAB PANEL (2 OF 5)

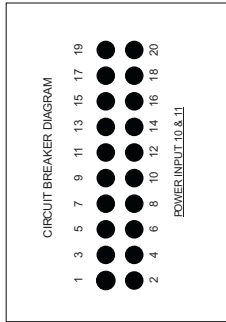
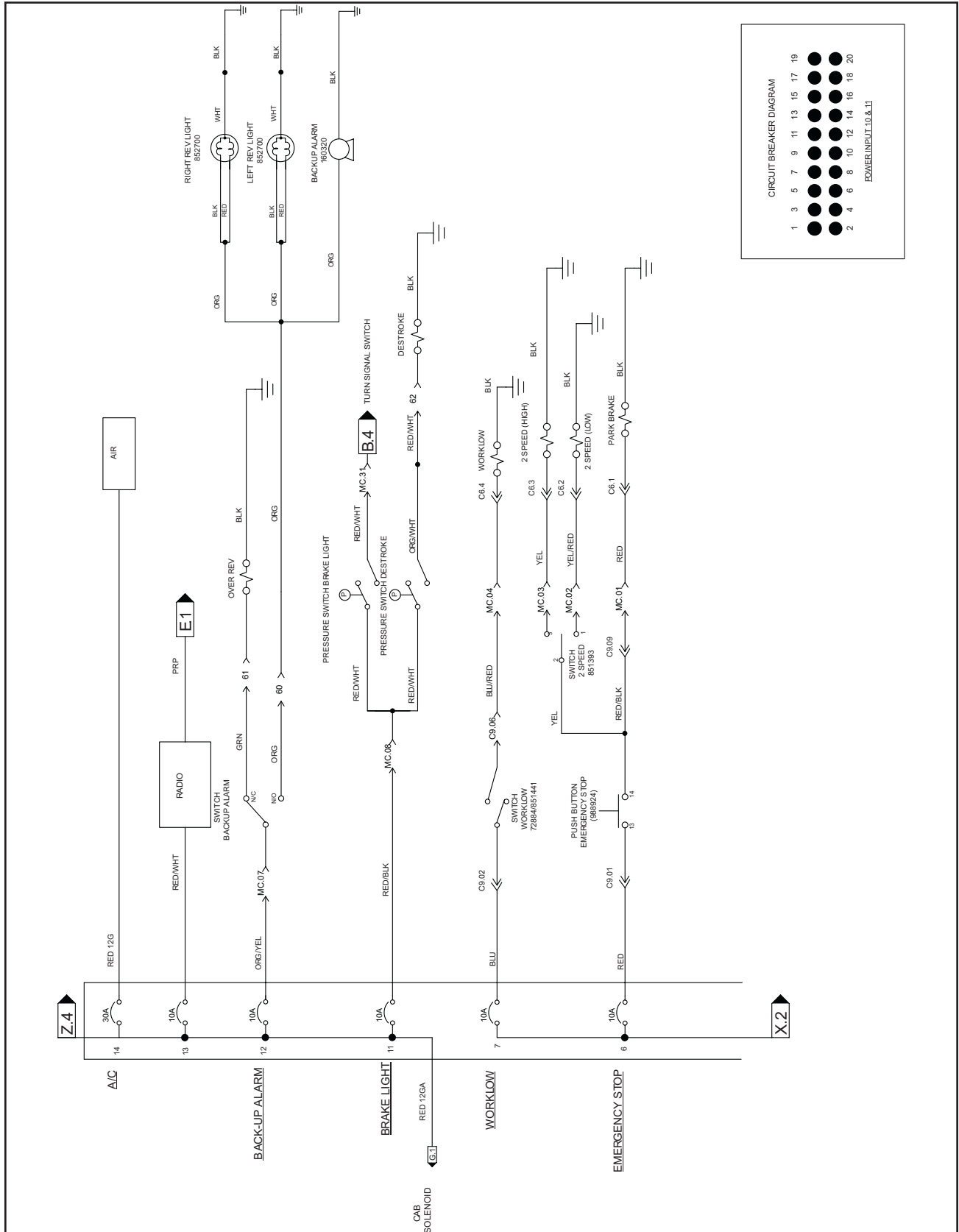

FIGURE 4-17. FUSE, CAB PANEL (3 OF 5)

Section 4 MAINTENANCE

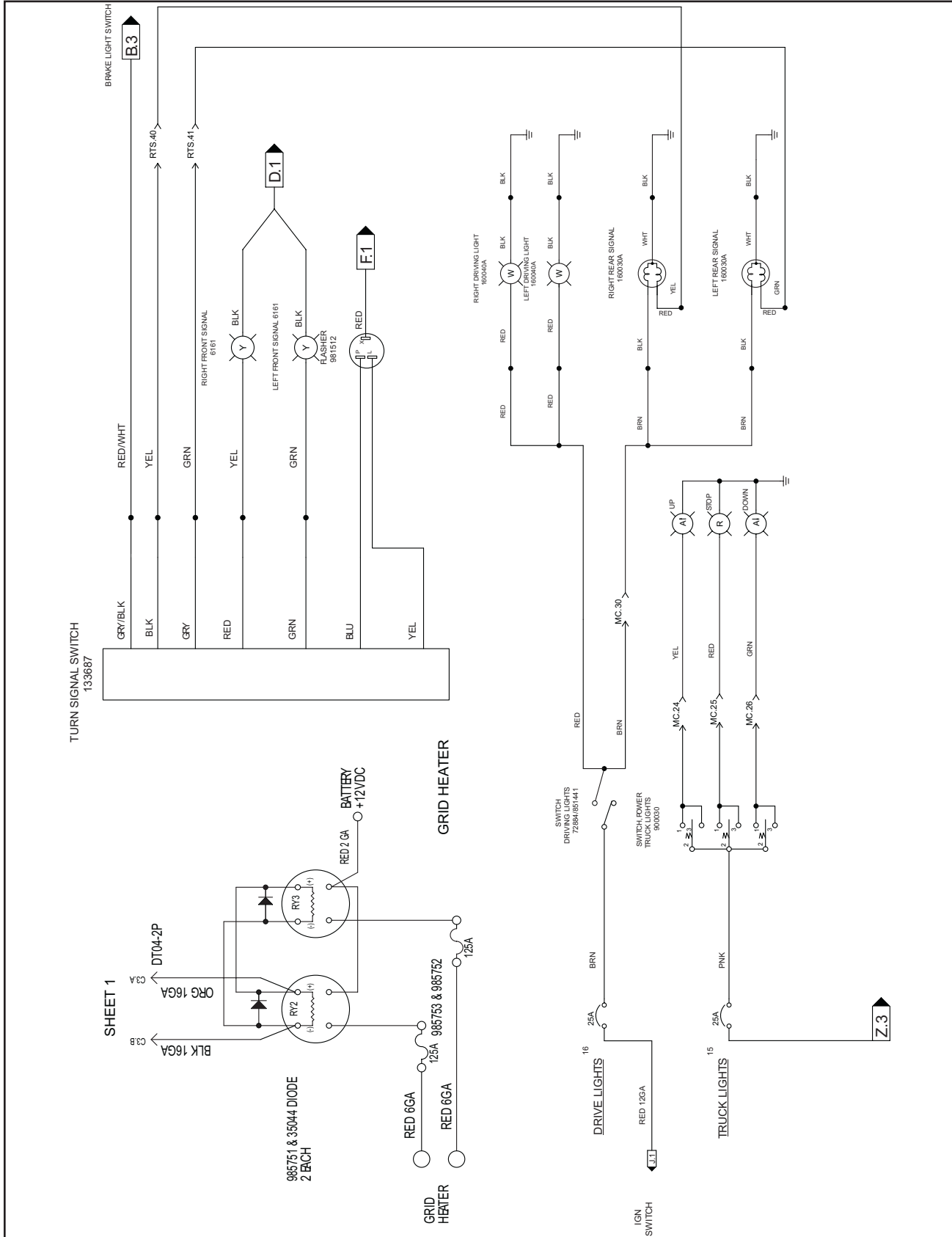

FIGURE 4-18. LIGHTS & SIGNAL (4 OF 5)

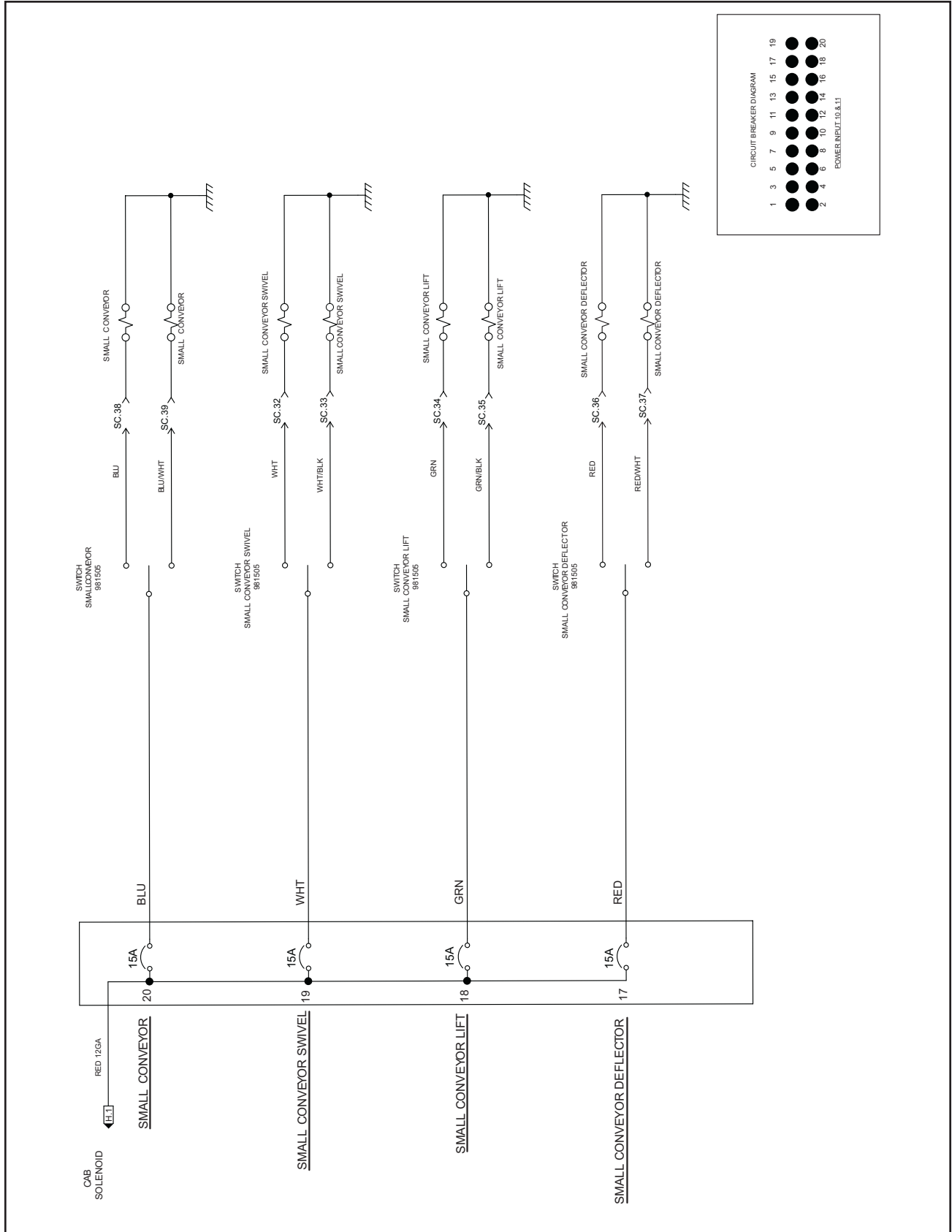

FIGURE 4-19. SWIVEL OPTION (5 OF 5)

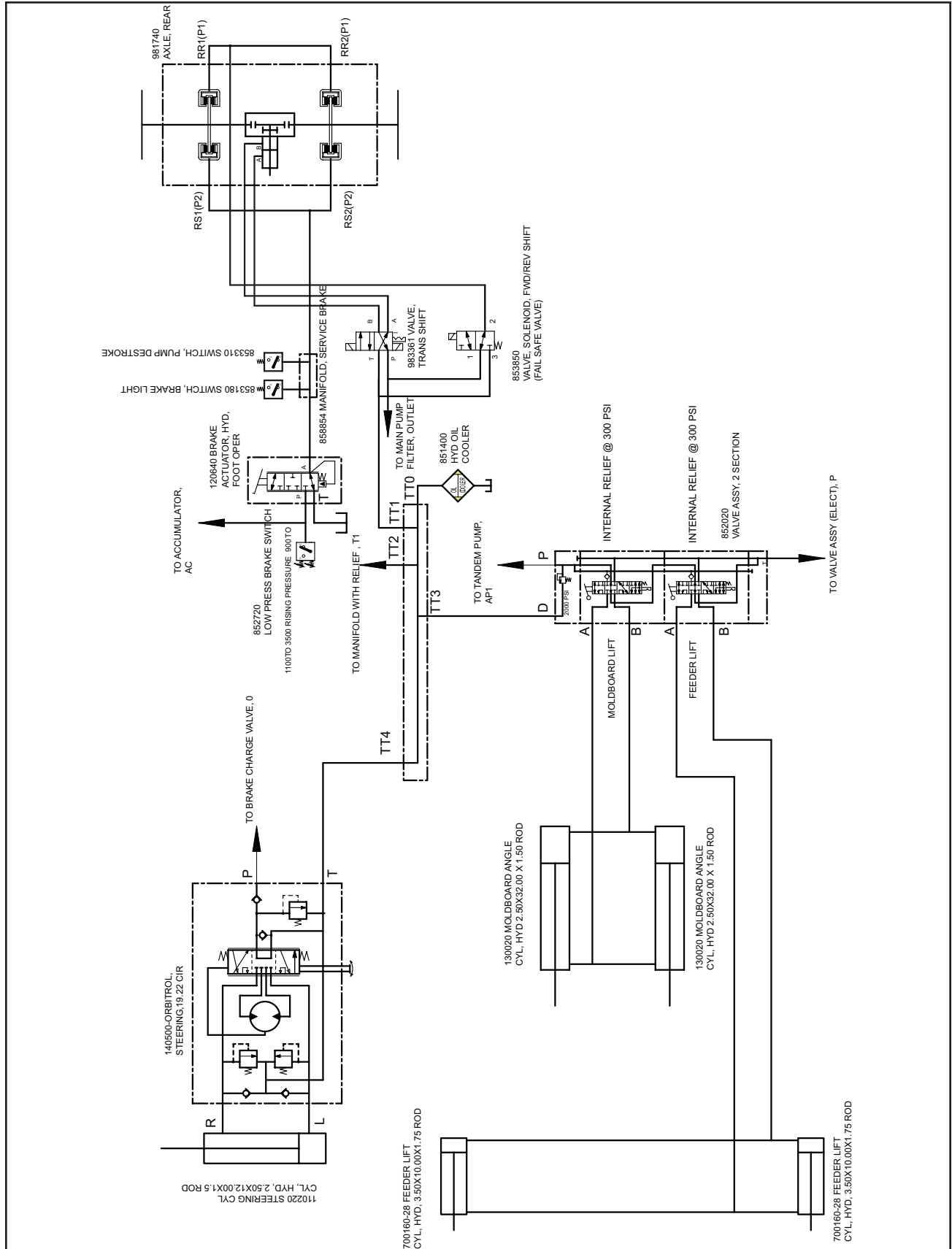

FIGURE 4-21. HYDRAULIC HOSE (2 OF 3)

Section 4 MAINTENANCE

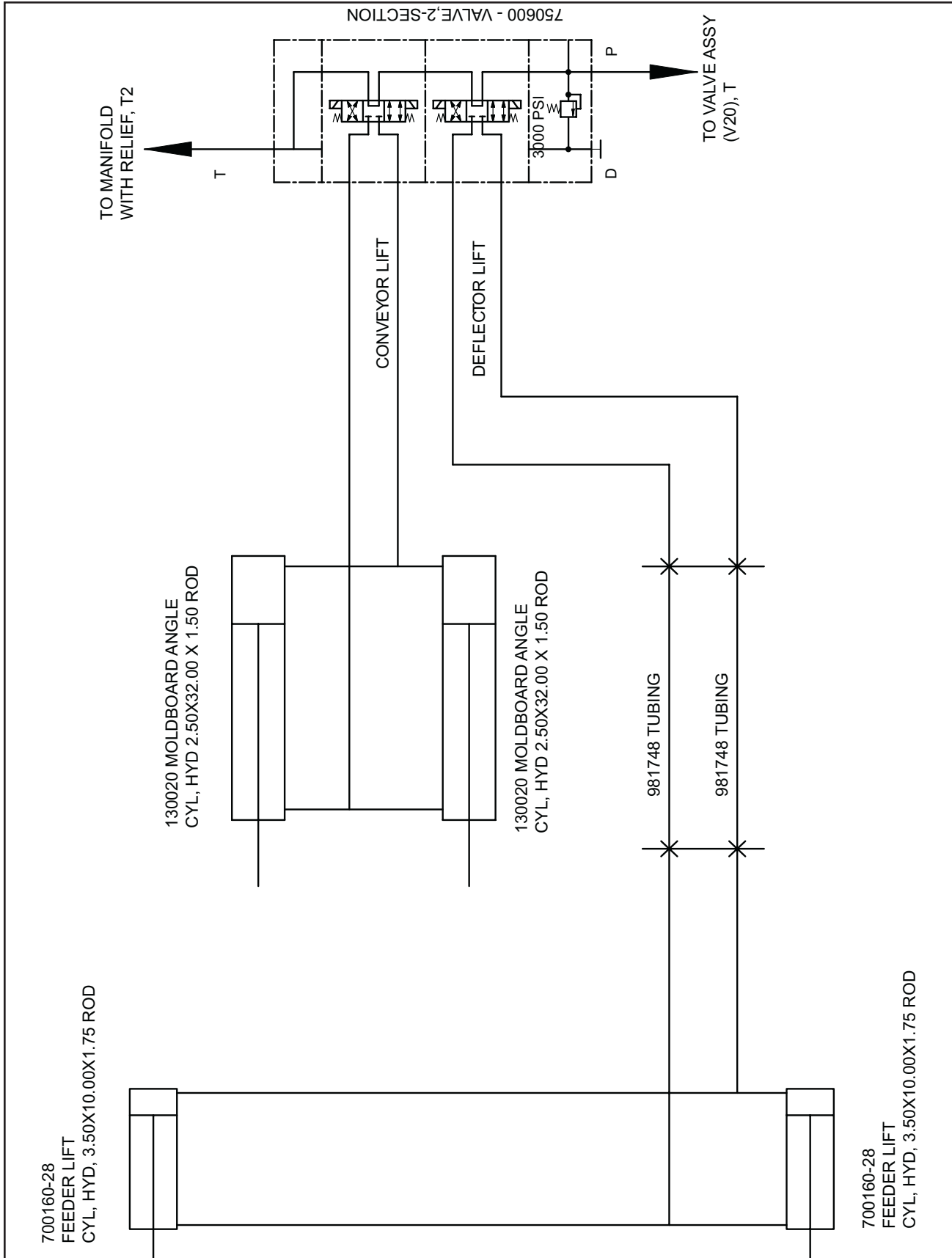

FIGURE 4-22. HYDRAULIC HOSE (3 OF 3)

Section 4 MAINTENANCE

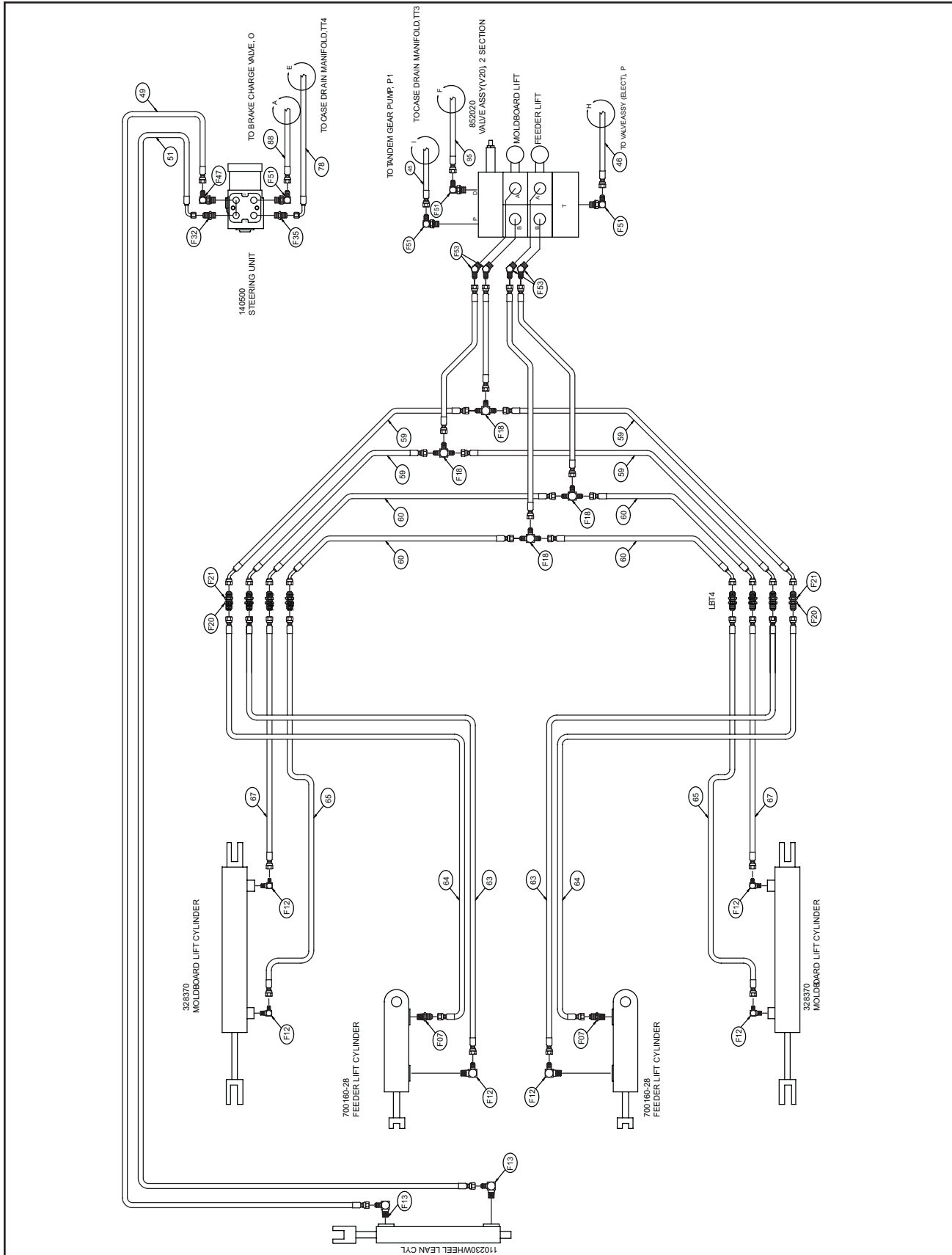

FIGURE 4-24. HYDRAULIC HOSE (2 OF 3)

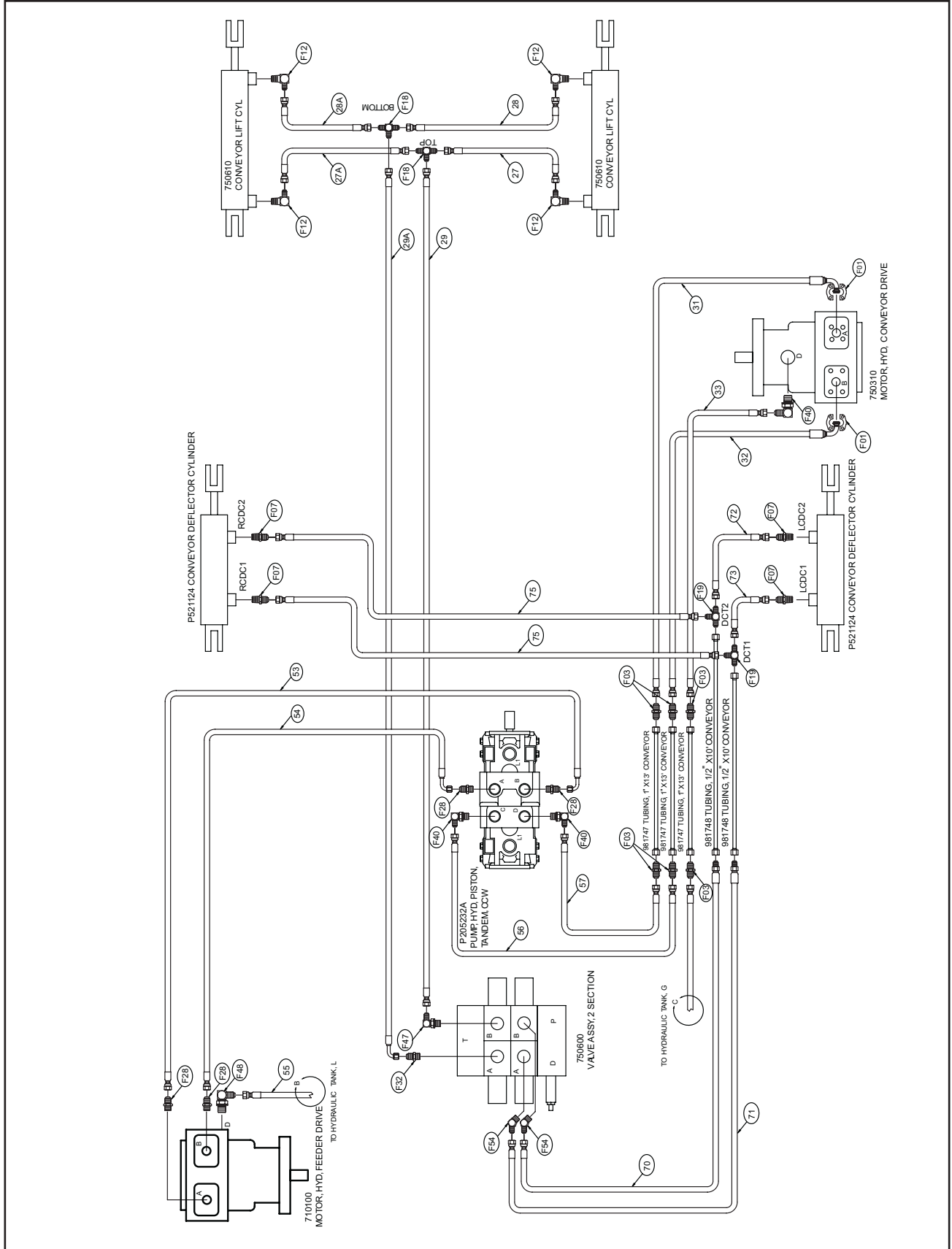

FIGURE 4-25. HYDRAULIC HOSE (3 OF 3)

Section 4 MAINTENANCE



TROUBLESHOOTING

GENERAL

The Troubleshooting Chart is based on identifying a symptom, identifying the probable causes, and identifying the remedy for the indicated symptom.

The causes listed are the most probable. If these causes do not locate the problem a more detailed analysis is required.

TROUBLESHOOTING CHART

SYMPTOM	CAUSE	REMEDY
Engine won't turn over	Battery low Ignition switch defective Controls not in Neutral Engine ground corroded	Check batteries Check ignition switch Check safety neutral switches Check engine ground wire See engine manual
Engine won't start- "Engine turns over"	Low fuel level Contaminated fuel Fuel flow cutoff	Check fuel in tank Drain fuel tank and refill Check fuel cutoff Check power to fuel cutoff See engine manual
Loader won't move	Hydraulic fluid level low Drive cable not properly attached Parking brake not released Drive motor defective Hydraulic pump pressure too low Pump destroke valve defective	Check hydraulic oil level Check to see if drive cables are attached properly Release parking brake Check drive motor Check hydraulic pump pressure Check pump destroke valve
Hydraulic control valve doesn't function	Hydraulic oil level too low Relief valve stuck Suction filter clogged	Check hydraulic oil level Check relief valve to see if stuck open Check hydraulic suction filter

TROUBLESHOOTING CHART (CONTINUED)

SYMPTOM	CAUSE	REMEDY
No parking brakes	Parking brake switch defective	Check parking brake switch
	Parking brake in wrong position	Check parking brake switch for proper position
	Brake circuit not complete	Check wire connections
	Solenoid valve defective	Check solenoid valve
	Improper pad adjustment	Check pad adjustment (0.012) with engine running
Feeder won't turn	Control cable defective or improperly adjusted	Check control cable to make sure ends are connected
	Hydraulic fluid level low	Check hydraulic fluid level
	Hydraulic filter clogged	Check hydraulic fluid filter
	Obstruction blocking chains	Visually inspect blades and chains for obstructions
	Hydraulic Pressure Low At Motor	Check pressure at motor
Conveyor belt won't run	Control cable defective or improperly adjusted	Check control cable to make sure ends are connected
	Hydraulic fluid level low	Check hydraulic fluid level
	Hydraulic filter clogged	Check hydraulic fluid filter
No foot pedal brakes	Insufficient pressure in brake system	Check pressure at caliper (1700 PSI)
	Pressure switch defective	Check charge valve

Section 4 MAINTENANCE



NOTES



Section 5 ILLUSTRATED PARTS LIST

TABLE OF CONTENTS	PAGE
FIG. 1 MOLDBOARD II	.IPL-2
FIG. 2 MULTIPURPOSE MOLD BOARD	.IPL-4
FIG. 3 CONVEYOR PADDLE ASSEMBLY	.IPL-6
FIG. 4 FRONT AXLE ASSEMBLY	.IPL-8
FIG. 5 MAIN FRAME	.IPL-10
FIG. 6 TAIL PULLEY GROUP	.IPL-12
FIG. 7 CONVEYOR ASSEMBLY	.IPL-14
FIG. 8 HEAD PULLEY ASSEMBLY	.IPL-16
FIG. 9 CAB ASSEMBLY	.IPL-18
FIG. 10 CAB DOOR	.IPL-20
FIG. 11 STEERING WHEEL AND CAB COMPONENTS	.IPL-22
FIG. 12A CONTROLS	.IPL-24
FIG. 12B CONTROLS	.IPL-26
FIG. 13 ENGINE AND PUMPS	.IPL-28
FIG. 14 ENGINE COMPONENTS	.IPL-30
FIG. 15 HOOD AND ENGINE ACCESS PANELS	.IPL-32
FIG. 16 MUFFLER ASSEMBLY	.IPL-34
FIG. 17 AIR CLEANER ASSEMBLY	.IPL-36
FIG. 18 GRILLE AND RADIATOR ASSEMBLY	.IPL-38
FIG. 19 REAR END ASSEMBLY	.IPL-40
FIG. 20 GEAR BOX	.IPL-42
FIG. 21 HUB REDUCTION	.IPL-46
FIG. 22 SWIVEL MOUNT ASSEMBLY	.IPL-48
FIG. 23 REAR SWIVEL ASSEMBLY	.IPL-50
FIG. 24 DEFLECTOR ASSEMBLY	.IPL-52
INDEX OF PARTS BY NAME	.IPL-54

Section 5 ILLUSTRATED PARTS LIST

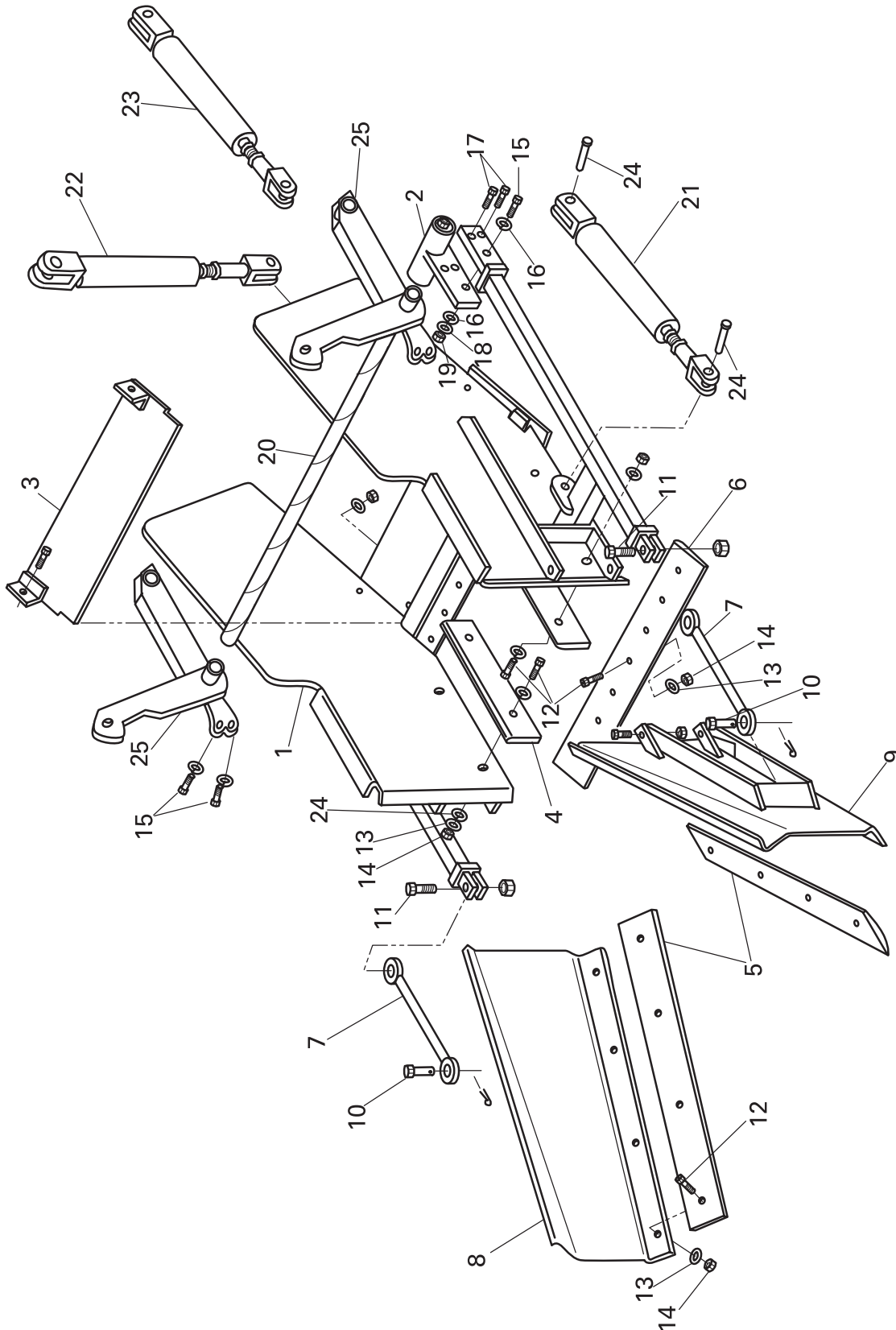

FIGURE 1. MOLD BOARD II



Section 5 ILLUSTRATED PARTS LIST

FIGURE 1. MOLD BOARD II

FIG ITEM	PART NUMBER	NOMENCLATURE 123456	UNITS PER ASSY
1	750505	MOLDBOARD ASSEMBLY	1
2	700131	PIVOT, MOLDBOARD	2
3	750506	PLATE, TRANSITION (USED ON OLDER MACHINES)	1
*4	750507	WEAR PLATE, 3000 FEEDER LOWER FRAME SQUARE HOLE	2
*5	750508	CUTTING EDGE, 2800 / 3000 SIDE MOLDBOARD	2
*6	750509	CUTTING EDGE, SCOOP (2800)	1
*7	750510	STABILIZER BAR	2
8	750511	WING, 3000 RH MOLDBOARD	1
9	750512	WING, 3000 LH MOLDBOARD	1
10	855192	SCOOP HOLDER ROD PIN	A/R
11	102-917-1A	CAP SCREW, 1"-8 X 4 HEX	A/R
12	130220	PLOW BOLT, 5/8"-11 x 2	A/R
13	118-7	WASHER, 5/8" LOCK	A/R
14	116-7	NUT, 5/8"-11 HEX	A/R
15	102-713-1A	CAP SCREW, 3/4"-10 X 3 HEX	A/R
16	119-8	WASHER, 3/4" SAE FLAT	A/R
17	102-715-1A	CAP SCREW, 3/4"-10 X 3-1/2 HEX	A/R
18	118-8	WASHER, 3/4" LOCK	A/R
19	116-8	NUT, 3/4"-10 HEX	A/R
20	854958	SHAFT, MOLDBOARD ATTACHMENT	1
21	328370	CYL.HYD. MOLDBOARD LIFT	2
22	750635	FEEDER SUPPORT ASSEMBLY	2
23	700160-28	CYLINDER, HYD. 3.5OX10.00 1.75 ROD	2
24	210060	PIN, CLEVIS 1.00X2.625 W1.5HD	4
25A	981438L	CONVEYOR LIFT PIVOT & FEEDER LIFT STABILIZER	
25B	981438R	CONVEYOR LIFT PIVOT & FEEDER LIFT STABILIZER	
*4	988744	CUTTING EDGE, 6X13 KENNAMETAL	2
*5	988746	CUTTING EDGE, 6X44 KENNAMETAL	2
*6	988745	CUTTING EDGE, 6X42 KENNAMETAL	1
*7	P526113	LINK, TOP (ADJ)	2

*OPTIONAL

Section 5 ILLUSTRATED PARTS LIST

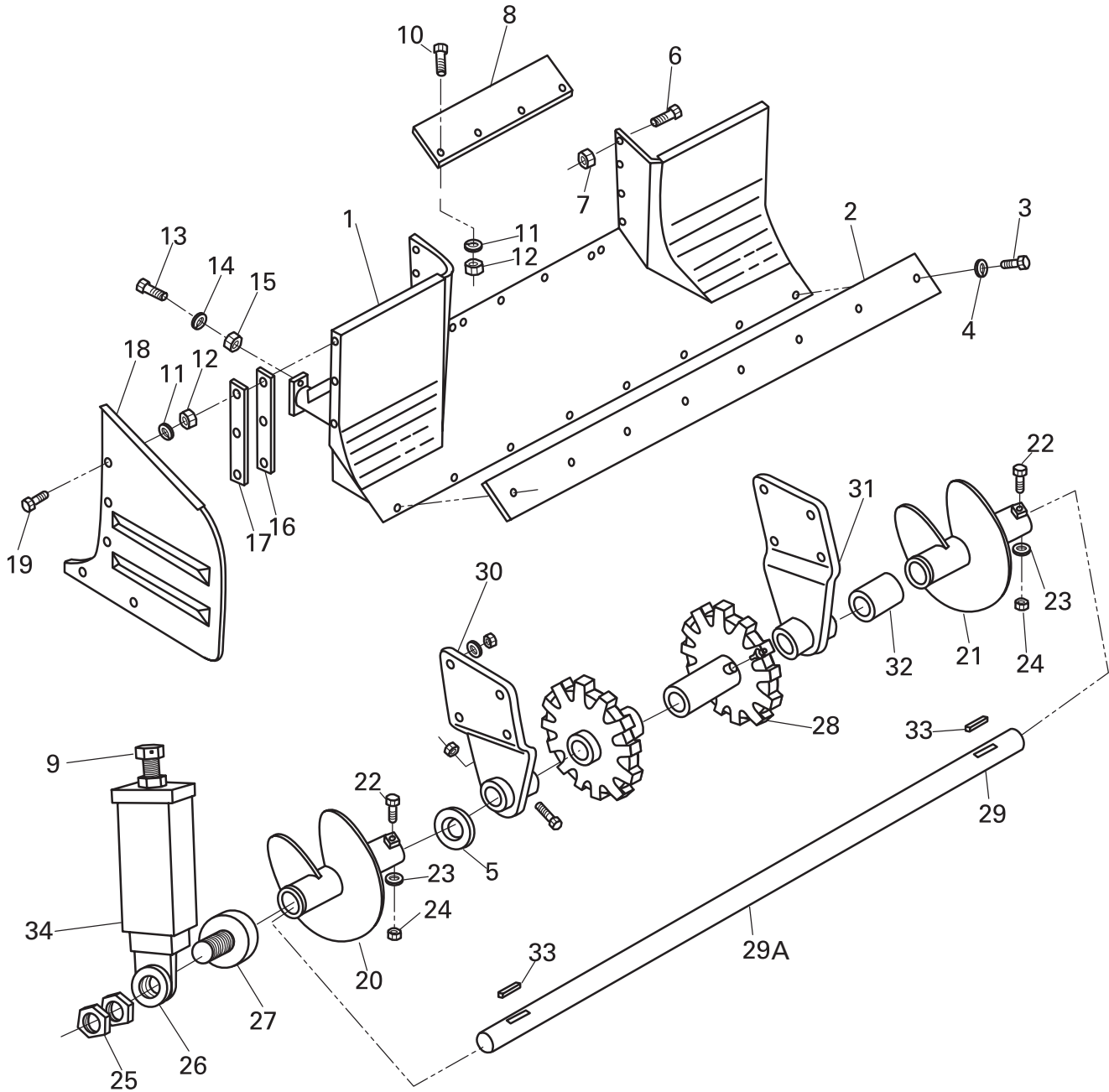

FIGURE 2. MULTIPURPOSE MOLD BOARD



Section 5 ILLUSTRATED PARTS LIST

FIGURE 2. MULTIPURPOSE MOLD BOARD

FIG ITEM	PART NUMBER	NOMENCLATURE 123456	UNITS PER ASSY
1	986374	MOLDBOARD, ALL PURPOSE. LOADER	1
2	P523295	CUTTING EDGE, ALL PURPOSE MOLDBOARD	1
3	109-408-3	PLOWBOLT, 1/2"-13 UNC x 2"	8
4	118-5	WASHER, 1/2" LOCK	
5	116-5	NUT, 1/2" X 13 HEX	
6	102-406-1A	CAP SCREW, 1/2"-13 X 1-1/4 HEX	4
7	116-5	NUT, 1/2"-13 HEX	4
8	M522850	RUBBER SEAL, THROAT CENTER	A/R
**9	750622-1	ADJ. SWV. CONV., HEADPULLEY 12.75LG	
10	110-312-2	CAP SCREW, 3/8"-16 X 1" FLAT SOCKET HEAD	4
11	118-3	WASHER, 3/8" LOCK	4
12	116-3	NUT, 3/8"-16 HEX	4
13	102-609-1A	CAP SCREW, 5/8"-11 X 2 HEX	4
14	118-7	WASHER, 5/8" LOCK	4
15	116-7	NUT, 5/8"-11 HEX	4
16	S46515	SHIM	A/R
17	S46515	SHIM	A/R
18	982753	WING, SNOW AUGER R.H. SIDE	1
18A	982758	WING, SNOW AUGER L.H. SIDE	1
19	100-406-1A	CAP SCREW, 1/2" -13 X 1 1/4"	8
20	W522854	AUGER (SNOW) R/H	1
21	W522855	AUGER (SNOW) L/H	1
22	102-931-1A	CAP SCREW, 1"-13 x 8"L	2
23	118-10	WASHER, 1" LOCK	2
24	116-10	NUT, 1"-8 HEX	2
**25	115-12-1	NUT, 1 1/4" -13 HEX JAM	2
**26	854953	PADDLE ROLLER SPACER/3000	2
**27	811316	CAM FOLLOWER, 3-1/4"	2
28	855066	SPROCKET, SNOW AUGER 3000 LOADER	2
29	710221A	SHAFT, 3000 FEEDER LOWER SNOW AUGER	1
29A	980932	SHAFT 3000 FEEDER LOWER	1
30	750553	PADDLE SHAFT ARM, R/F SIDE	1
31	750551	PADDLE SHAFT ARM, L/F SIDE	1
32	M19805	BUSHING, LOWER FEEDER SHAFT	2
33	854942	KEY STOCK, PADDLE	2
34	985683	MULTIPURPOSE FEEDER ADJUSTER	
	1000925	SNOW AUGER SKID SHOE (NOT SHOWN)	

** INCLUDED IN 985683

Section 5 ILLUSTRATED PARTS LIST

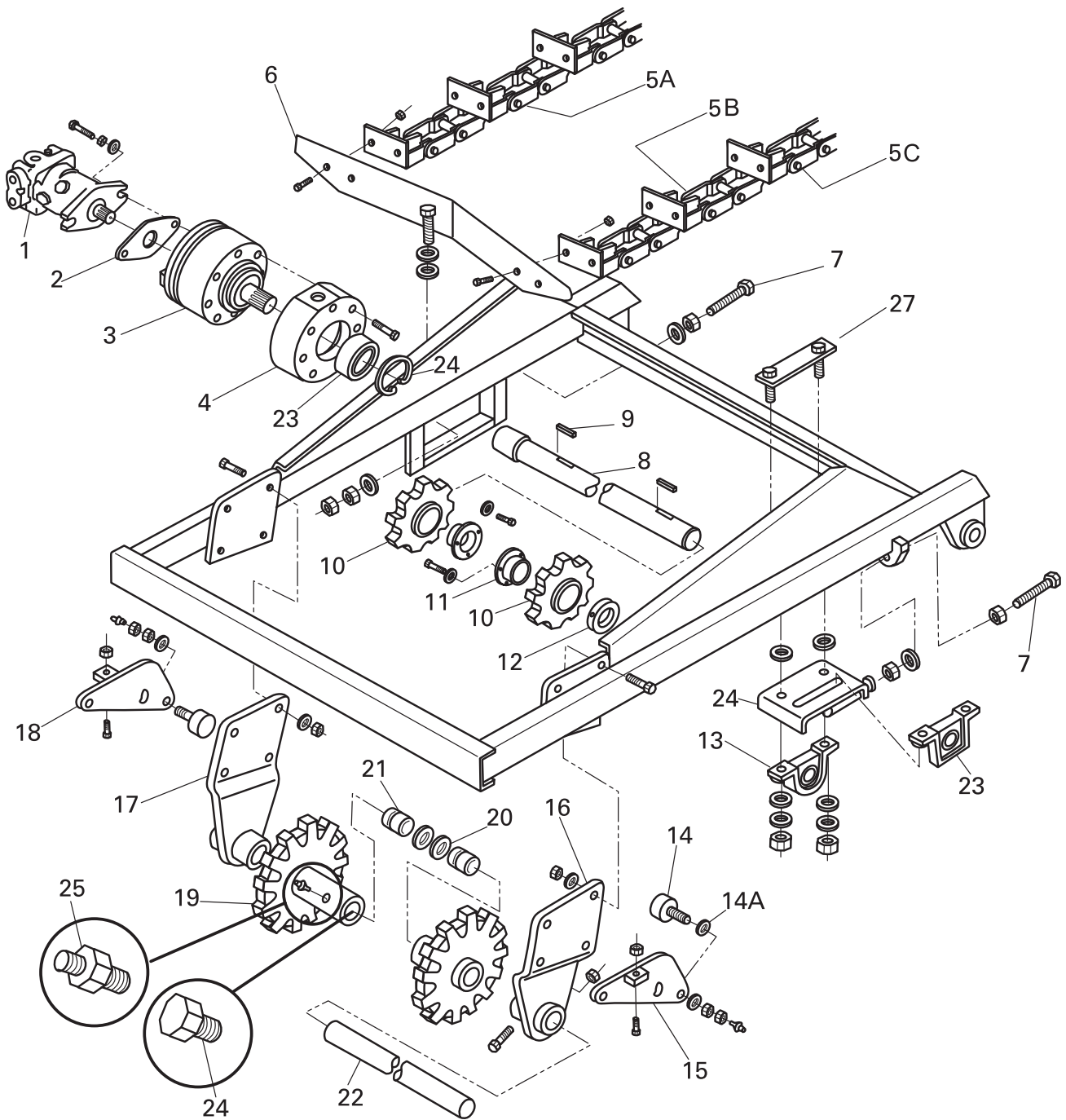

FIGURE 3. CONVEYOR PADDLE ASSEMBLY

FIGURE 3. CONVEYOR PADDLE ASSEMBLY

FIG ITEM	PART NUMBER	NOMENCLATURE 123456	UNITS PER ASSY
1	710100	HYD. MOTOR, FEEDER DRIVE	1
2	700480	GASKET, S.A.E. "B" 2 BOLT	1
3	710090-28	TORQUE HUB, FEEDER DRIVE	1
4	854932	MOUNT, TORQUE HUB	1
5	A710230	CHAIN ASSY., FEEDER	A/R
5A	710230L	CHAIN ASSY., FEEDER L.H.(PADDLE)	A/R
5B	710230R	CHAIN ASSY., FEEDER R.H. (PADDLE)	A/R
5C	710230-1	LINK & PIN ASSY., FEEDER CHAIN (2800/3000)	A/R
6	710240	BLADE PADDLE, 2800 / 3000 FEEDER	A/R
7	750549	ROD, PADDLE CHAIN ADJUSTER	1
8	710171A	SHAFT, 3000 FEEDER UPPER DRIVE	1
9	710171-2	KEYWAY, PADDLE CONVEYOR	1
10	710182	SPROCKET, 3000 FEEDER CHAIN UPPER (9 TOOTH) PADDLE DRIVE 2	2
11	710150-28	TAPER LOCK BUSHING, 2 1/2"	2
12	120120	LOCKING COLLAR, 2-1/2" I.D.	2
13	710160-28R	BEARING, CONVEYOR HEAD PULLEY R.H. (2800)	1
14	811316	CAM FOLLOWER, 3-1/4"	2
14A	854953	SPACER	
15	750550	BRACKET, L/F SIDE	1
16	750551	BRACKET, L/F SIDE	1
17	750553	BRACKET, R/F SIDE	1
18	855066	SPROCKET, SNOW AUGER 3000	1
19	710213A	SPROCKET, 3000 FEEDER CHAIN LOWER (PADDLE)	2
20	210240	SEAL	2
21	710183	BUSHING, LOWER FEEDER SHAFT (BRONZE)	2
22	980932	SHAFT, 3000 FEEDER LOWER	1
23	854955	PADDLE SHAFT STOP	
24		GREASE RELIEF	
25	140610	GREASE FITTING, 1/4" X 28 SCREW IN	
27	854946A	PADDLE BEARING PLATE	

Section 5 ILLUSTRATED PARTS LIST

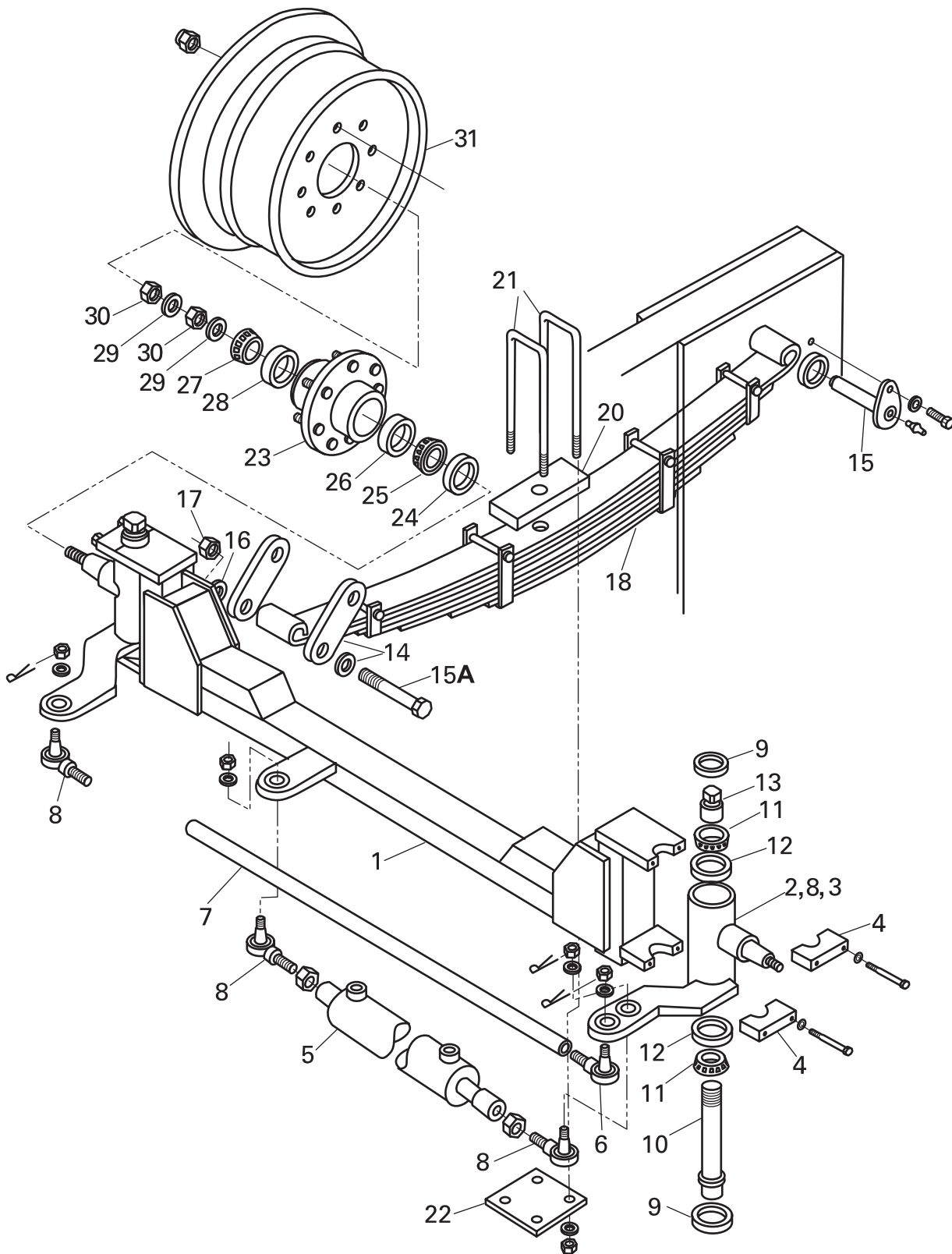

FIGURE 4. FRONT AXLE ASSEMBLY

FIGURE 4. FRONT AXLE ASSEMBLY

FIG ITEM	PART NUMBER	NOMENCLATURE 123456	UNITS PER ASSY
1	730013	FRONT AXLE,(SPLINES NOT INCLUDED)	1
2	854855	RIGHT FRONT AXLE, HUB, SUB-ASSEMBLY	1
3	854854	LEFT FRONT AXLE, HUB, SUB-ASSEMBLY	1
4	852827	CLAMP HALF, W/DRILL HOLES	4
5	110220	HYD. CYL., 685 STEERING	1
6	110200	TIE ROD END, L.H.	1
7	730071	TIE ROD, 2800/3000 STEERING	1
8	110210	TIE ROD END, R.H.	1
9	210240	SEAL	4
10	110061	KING PIN, 685/2800/300 FRONT END SPINDLE	2
11	210180	BEARING CONE	4
12	210190	BEARING CUP	4
13	110101	NUT, 635 ARTICULATION SHAFT	2
14	855082	SPRING HOLDER	4
15	855083	SPRING ROD	2
15A	730060	CAP SCREW, 1" x 4 1/2"bolt with grease fitting	
17	80377	NUT, FLEXLOC. 1.00-14 FULL LT	4
18	730090	LEAF SPRING (ASSY.), 3000 LOADER FRONT END	2
20	855194	FRONT END, U-BOLT MOUNTING	2
21	730120	"U" BOLT, LEAF SPRING (2800/3000 LOADER)	2
22	855105	FRONT END MOUNTING PLATE	4
23	988911	HUB ASSEMBLY, WHEEL, W2.00 STUDS	2
24	36830	SEAL, 3.628ODX 2.250IDX .468	2
25	110260	BEARING CONE, 685 FRONT WHEEL HUB (INNER)	2
26	110250	BEARING CUP, 685 FRONT WHEEL HUB (INNER)	2
27	610210	BEARING, CONE	2
28	610200	BEARING CUP	2
29	110320	LOCKWASHER, FRONT SPINDLE	2
30	730210	NUT,	2
31	730220A	WHEEL, 3000 FRONT (1 PC. DROP CENTER)	2
	981738	ASSY. 3000 WHEEL FRONT (NOT SHOWN)	A/R
	852800	TIRE, FRONT 3000 (NOT SHOWN)	A/R

Section 5 ILLUSTRATED PARTS LIST

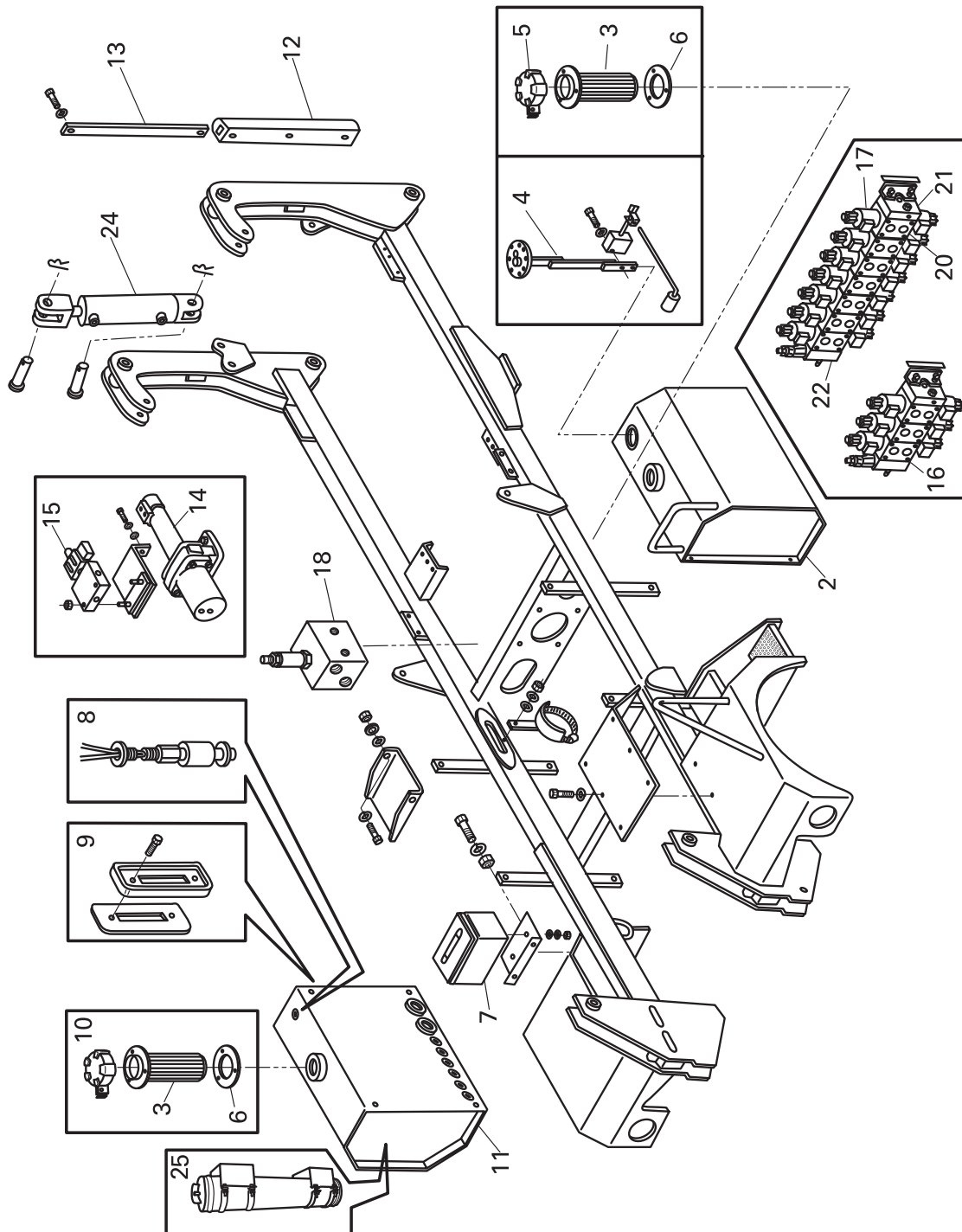

FIGURE 5. MAIN FRAME

FIGURE 5. MAIN FRAME

FIG ITEM	PART NUMBER	NOMENCLATURE 123456	UNITS PER ASSY
1	988765	MAIN FRAME	1
2	750595	TANK, 3000 FUEL	1
3	140030FN	FILLER NECK, HYD. OIL / FUEL CAP	1
4	140040	SENDING UNIT, FUEL LEVEL	1
5	140030FL	FUEL TANK CAP, LOCKABLE	1
6	140030GK	STRAINER & GASKET KIT, HYD./ FUEL FILLER	1
7	851169	TOOL BOX	1
*8	981357	SWITCH, LOW HYD. OIL LEVEL	1
9	500070	GAUGE, HYD. OIL LEVEL & TEMP.	1
10	140030HL	CAP, HYD. OIL TANK (LOCKABLE)	1
11	750597	TANK, 3000 HYD. OIL	1
12	720200-01	BUMPER, "D" RUBBER (2800 / 3000)	2
13	750656	MOUNT FOR BUMPER 'D'RUBBER	2
14	853850	VALVE, SOLENOID, FORWARD/REVERSE SHIFT FAILSAFE VALVE	1
15	160380	VALVE, SOLENOID PUMP DESTROKE-685	1
16	750600	VALVE SEC. ASSY 2-SECTION	1
*17	750601	VALVE ASSY., 5 SECTION (3000)	1
18	750602	MANIFOLD W / RELIEF, 3000 BRAKE & DRAIN	1
20	750600-1	CARTRIDGE, RELIEF VALVE (3000 P..S.I.)	1
21	750600-2	VALVE SECTION	A/R
22	750600-3	INLET COVER W/RELIEF, 3000 ELECTRONIC VALVE	1
23	750600-4	OUTLET COVER	1
24	750610	CONVEYOR LIFT CYLINDER	2
25	855064	ACCUMULATOR	1
	852720	SWITCH, BRAKE LOW PRESS (NOT SHOWN)	
	853180	SWITCH, BRAKE LIGHT 3000 (NOT SHOWN)	
26	35368	SENDER, TEMPERATURE GAUGE	1

* OPTIONAL, SWIVEL CONVEYOR

Section 5 ILLUSTRATED PARTS LIST

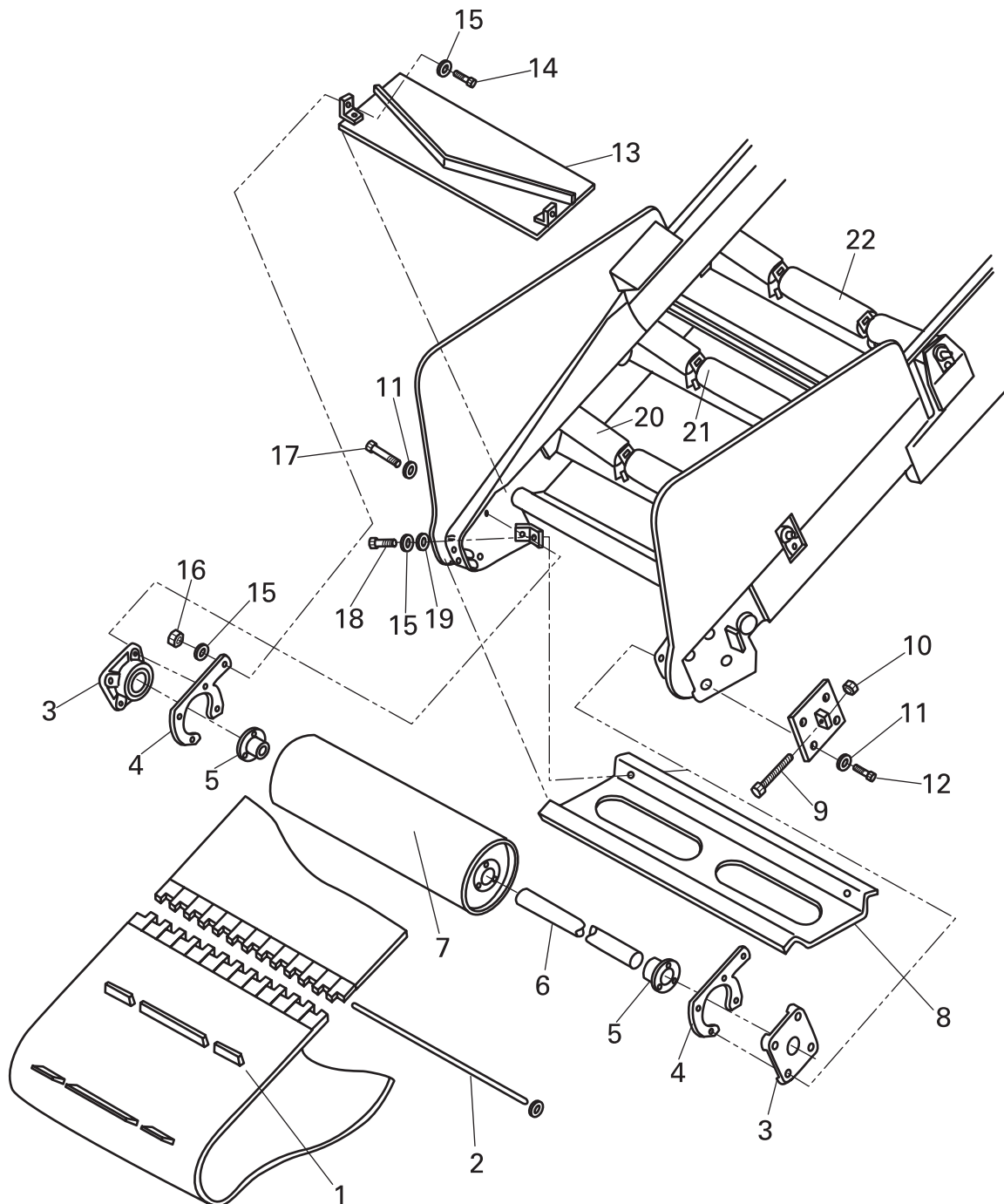

FIGURE 6. TAIL PULLEY GROUP

FIGURE 6. TAIL PULLEY GROUP

FIG ITEM	PART NUMBER	NOMENCLATURE 123456	UNITS PER ASSY
1	P202014	CONVEYOR BELT W / CLEATS, 28' FRAME	1
2	750080	PIN, CONVEYOR BELT LACING (30") W/O METAL TIPS, FOR 3000 LOADER ONLY	A/R
3	750040	BEARING, 2800 / 3000 CONVEYOR TAIL PULLEY	2
4	750052	BRACKET, TAIL PULLEY BEARING ADJUSTMENT	2
5	750050	BUSHING, 2800 / 3000 CONVEYOR TAIL PULLEY	2
6	750032	SHAFT, 3000 MAIN CONVEYOR TAIL PULLEY	1
7	750060	TAIL PULLEY (SWIVEL), 2800 / 3000 MAIN CONVEYOR 10.50 X 32"	1
8	750061	BURN OUT GUARD, 3000 TAIL PULLEY	1
9	W520862	BOLT, CONVEYOR ADJUSTING	2
10	116-8	NUT, 3/4"-10 HEX	2
11	118-7	WASHER, 5/8" LOCK	8
12	102-611-1A	CAP SCREW, 5/8"-11 X 2-1/2 HEX	4
13	750062	SCRAPER, 3000 TAIL PULLEY	1
14	102-207-1A	CAP SCREW, 3/8"-16 X 1-1/2 HEX	2
15	119-3	WASHER, 3/8" SAE FLAT	4
16	143-3	LOCK NUT, 3/8"-16 HEX	2
17	102-609-1A	CAP SCREW, 5/8"-11 X 2 HEX	4
18	102-206-1A	CAP SCREW, 3/8"-16 X 1-1/4 HEX	4
19	118-3	WASHER, 3/8" LOCK	4
20	750131	ROLLER ASSY(15 DEGREE), CONVEYOR TROUGHING	1
21	750130	ROLLER ASSY (30 DEGREE), CONVEYOR TROUGHING	2
22	986341	ROLLER ASSY.(25 DEGREE), CONVEYOR TROUGHING	9
*	988471	OPTIONAL BELT FOR PEN.DOT (NOT SHOWN)	

NOTE: OLDER LOADERS FIRST ROLLER #750132 ROLLER ASSY 10 DEGREE

Section 5 ILLUSTRATED PARTS LIST

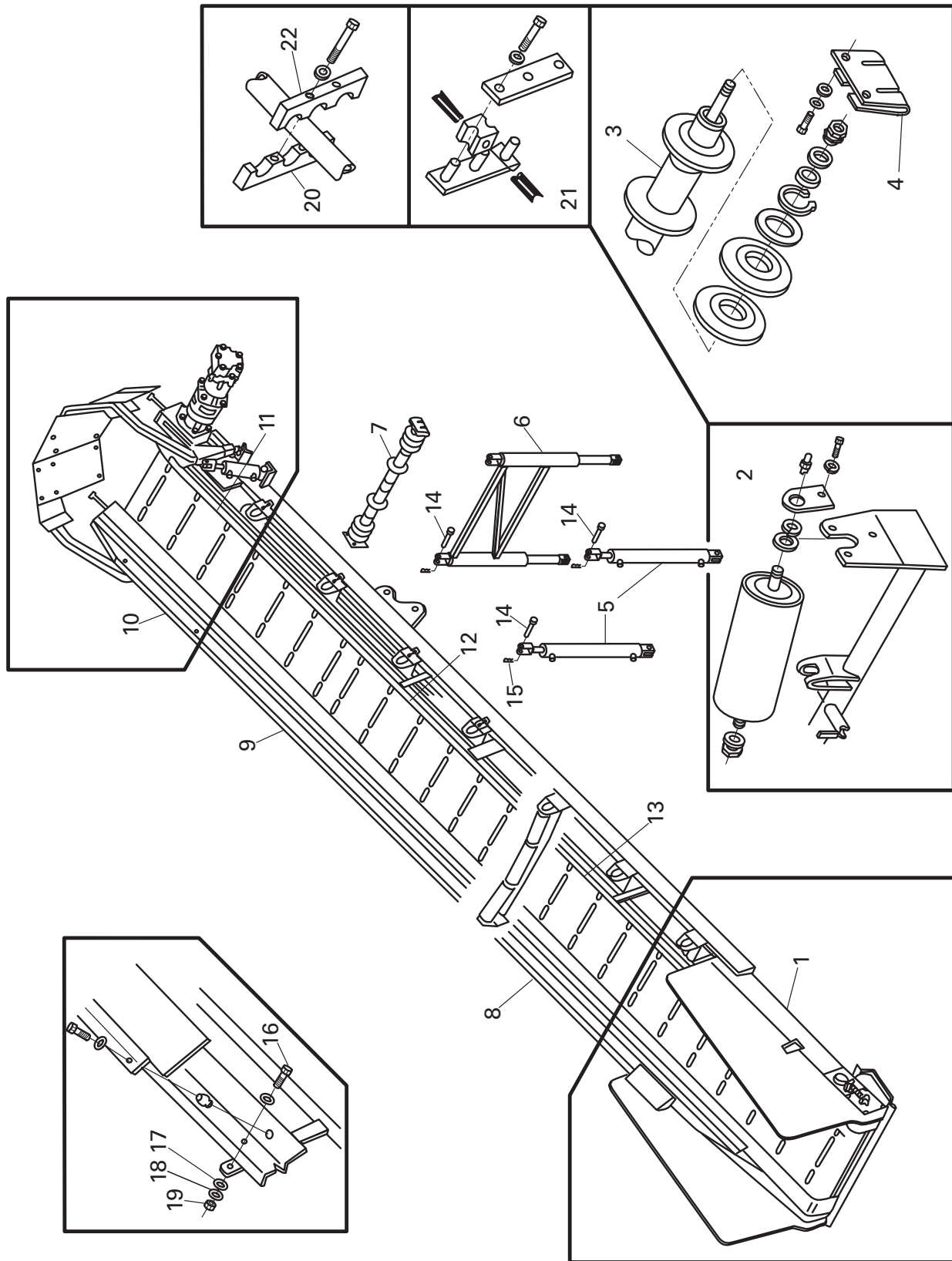

FIGURE 7. CONVEYOR ASSEMBLY

FIGURE 7. CONVEYOR ASSEMBLY

FIG ITEM	PART NUMBER	NOMENCLATURE 123456	UNITS PER ASSY
1	981386	COMPLETE ASSEMBLY	1
2	750140	ROLLER, 2800 / 3000 TROUGHING IDLER	A/R
3	750090	ROLLER ASSY., CONVEYOR RETURN IDLER	A/R
4	854741	J. BRACKET MAIN CONVEYOR	2
5	750610	CONVEYOR LIFT CYLINDER	2
6	981438	CONVEYOR STABILIZER	1
7	750090	ROLLER ASSY., CONVEYOR RETURN IDLER	3
8	854795	SIDE PLATE, FRONT RIGHT	1
9	854799	SIDE PLATE, CENTER RIGHT	1
10	854797	SIDE PLATE, BACK RIGHT SIDE	1
11	854801	SIDE PLATE, BACK LEFT SIDE	1
12	854798	SIDE PLATE, CENTER LEFT SIDE	1
13	854796	SIDE PLATE, FRONT LEFT SIDE	1
14	1000284	CYL. CLEVIS 1.00X 2.75	4
15	870307	CLIP, HYD CYL. PIN *	4
16	102-405-1A	CAP SCREW, 1/2"-13 X 1 HEX	A/R
17		WASHER, FLAT 1/2"	A/R
18		WASHER, LOCK 1/2"	A/R
19	116-5	NUT, 1/2"	A/R
20	854748-A	CLAMP/3 HOLE. TOP HALF	2
21	854748	CLAMP, HOSE 3 HOLE COMPLETE SET	2
22	854748-B	CLAMP/3 HOLE. BOTTOM HALF	2
	750241A	FLASHING, 25X6.0 X 34. MAIN (NOT SHOWN)	A/R

Section 5 ILLUSTRATED PARTS LIST

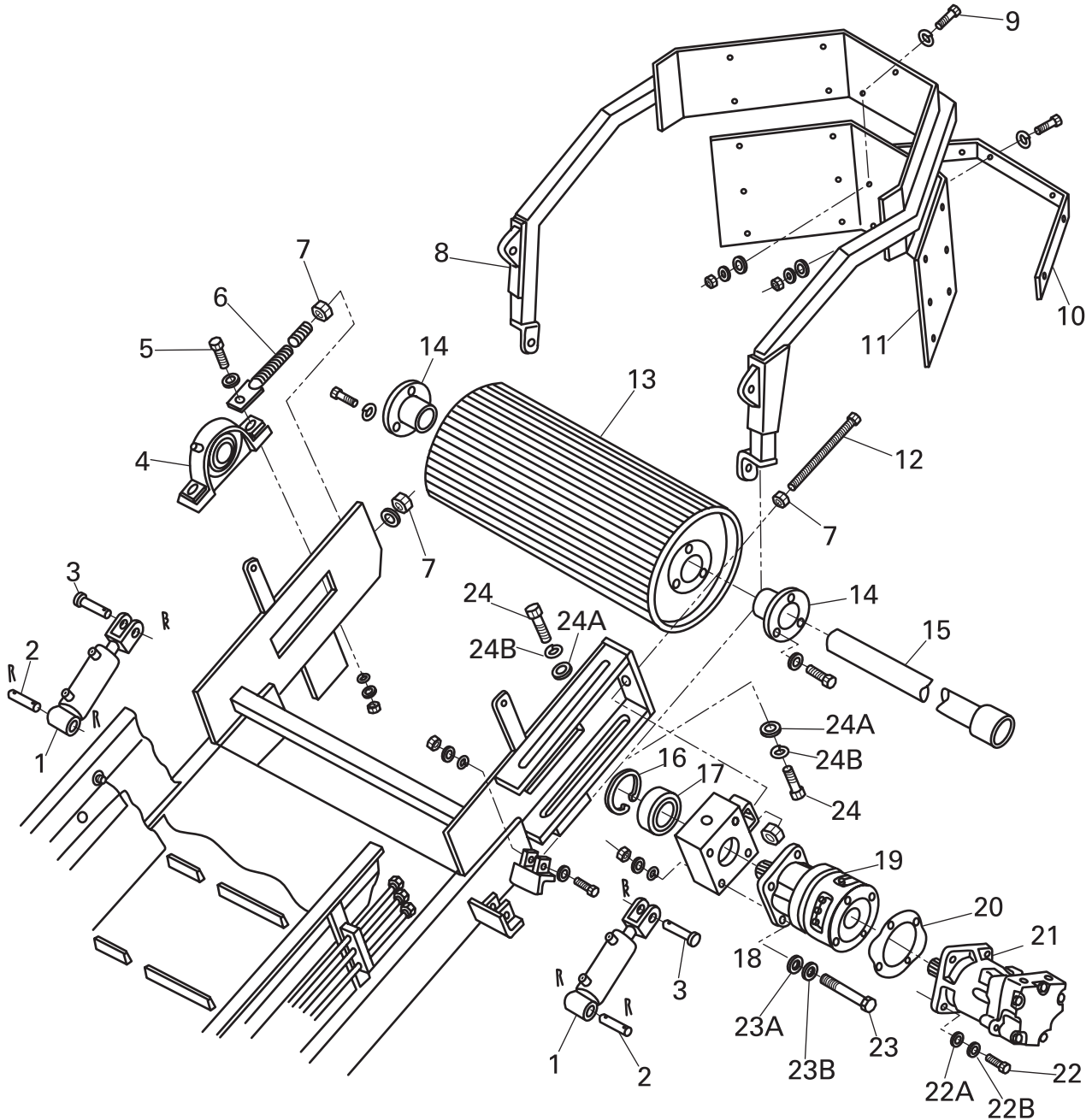

FIGURE 8. HEAD PULLEY ASSEMBLY

FIGURE 8. HEAD PULLEY ASSEMBLY

FIG ITEM	PART NUMBER	NOMENCLATURE 123456	UNITS PER ASSY
1	P521124	HYD.CYL.,DISCHARGE BAFFLE	2
2	856997	BAR, ROUND W/2 HOLES	2
3	210060	PIN, CLEVIS	2
4	710160-28R	BEARING, CONVEYOR HEAD PULLEY R.H. (2800)	1
5	102-716-1A	CAP SCREW, 3/4"-10 X 3-3/4" HEX HEAD	2
6	750321	ADJ. BOLT, MAIN CONVEYOR BELT R.H.	2
7	116-8	NUT, 3/4"-10 HEX	4
8	750653	FRAME, DISCHARGE BAFFLE	1
9	P521452	ELEVATOR BOLT, 1/4"-20 X 1"	12
10	S521763	STRIP, FLASHING RETAINER	1
11	M521454	RUBBER SKIRT, DISCHARGE BAFFLE	1
12	854744	ADJ. ROD, TAIL PULLEY	1
13	750260	PULLEY, HEAD DRUM W/LAG	1
14	750051	BUSHING, 2800 / 3000 CONVEYOR HEAD PULLEY	2
15	750271	SHAFT, 2800 / 3000 CONVEYOR HEAD PULLEY	1
16	750323	SNAP RING, CONVEYOR L.H. BEARING RETAINER	1
17	520100	BEARING, 400 STUB AXLE (3")	1
18	854788	MOTOR MOUNT	1
19	750300	TORQUE HUB, 2800 / 3000 CONVEYOR DRIVE	1
20	P77494	GASKET, S.A.E. "C" 4 HOLE	1
21	750310	HYD. MOTOR, MAIN CONVEYOR DRIVE	1
22	102-411-1A	CAP SCREW, 1/2"-13 X 2-1/2" HEX HEAD	4
22A	119-5	WASHER, 1/2" S.A.E. FLAT	4
22B	118-5	WASHER, 1/2" LOCK	4
23	102-609-1A	CAP SCREW, 5/8"-11 X 2" HEX HEAD	4
23A	119-7	WASHER, 5/8" S.A.E. FLAT	4
23B	118-7	WASHER, 5/8" LOCK	4
24	102-909-1A	CAP SCREW, 1"-8 X 2" HEX HEAD	2
24A	119-10	WASHER, 1" S.A.E. FLAT	2
24B	118-10	WASHER, 1" LOCK	2

Section 5 ILLUSTRATED PARTS LIST

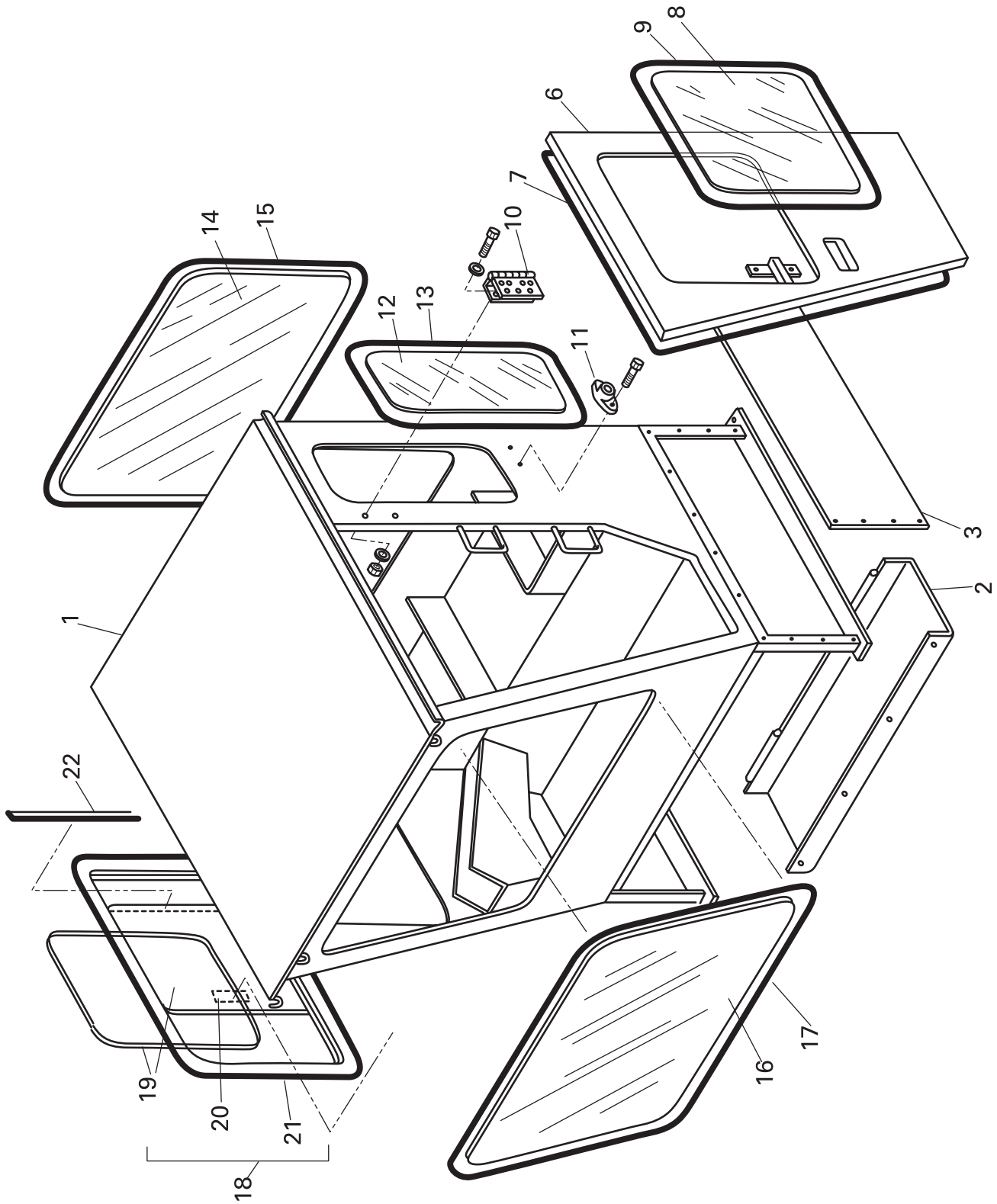

FIGURE 9. CAB ASSEMBLY

FIGURE 9. CAB ASSEMBLY

FIG ITEM	PART NUMBER	NOMENCLATURE 123456	UNITS PER ASSY
1	760010A	CAB, WELDMENT	1
2	760021	COVER, HOSES	1
3	760031	PANEL, SIDE	2
6	760062	DOOR	1
7	760070	SEAL, DOOR	1
8	760080	WINDOW, DOOR	1
9	760090	SEAL, WINDOW	1
10	760101	HINGE, 3000 LOADER CAB	2
11	P527323	SOCKET, DOOR STOP	1
12	760120	WINDOW, RIGHT SIDE	1
13	760090	SEAL, REAR SIDE WINDOW	1
14	760130	WINDOW, REAR	1
15	760090	SEAL, REAR WINDOW	1
16	760140	WINDOW, FRONT WINDOW	1
17	760090	SEAL, FRONT WINDOW	1
18	760150	WINDOW ASSEMBLY	A/R
19	760160	WINDOW, RIGHT SIDE	1
20	760090	SEAL, SIDE WINDOW	A/R
21	760170	FRAME, WINDOW	1
22	760180	SEAL, WINDOW SLIDE	1

Section 5 ILLUSTRATED PARTS LIST

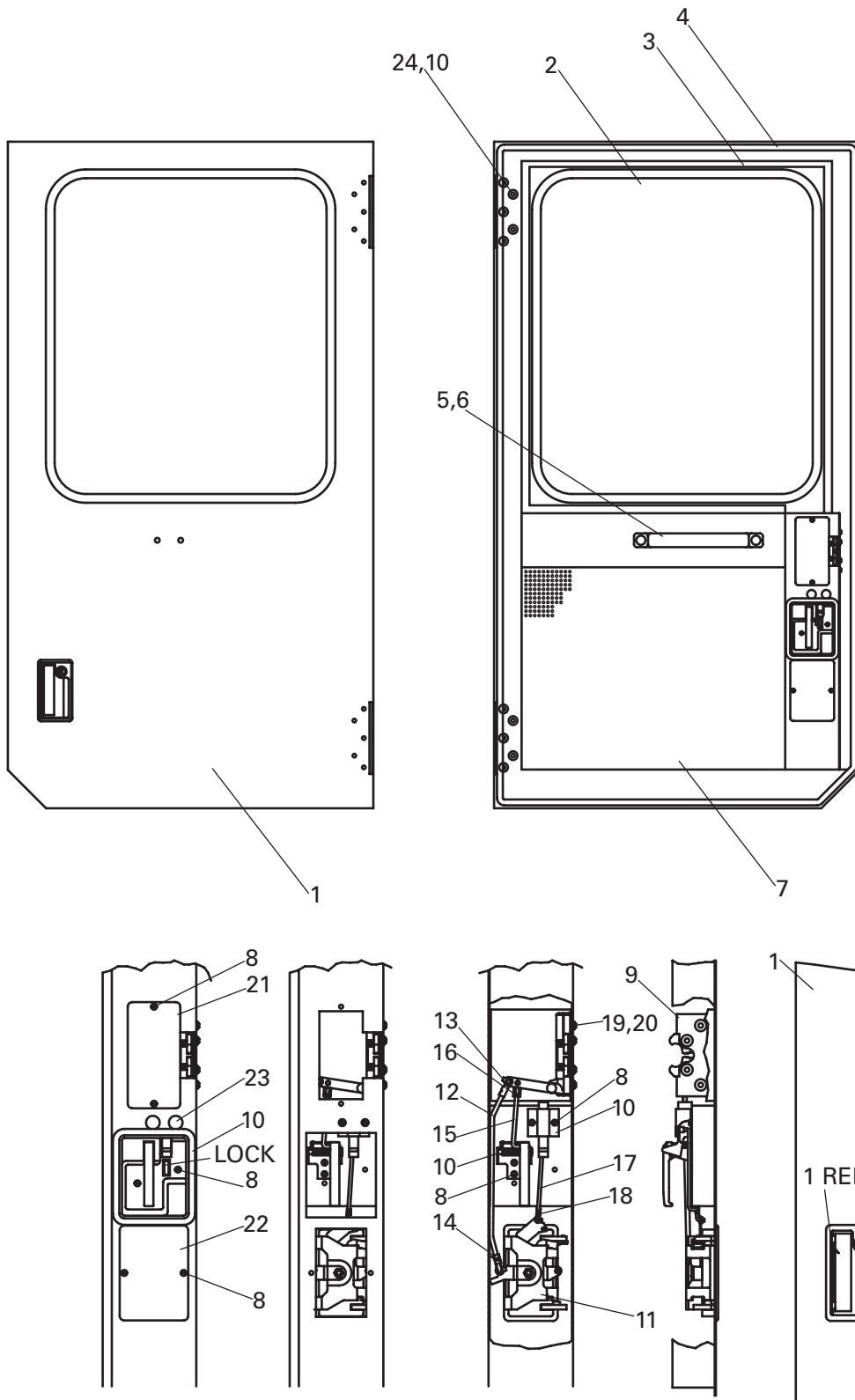

FIGURE 10. CAB DOOR

FIGURE 10. CAB DOOR

FIG ITEM	PART NUMBER	NOMENCLATURE 123456	UNITS PER ASSY
1	760062	DOOR WELDMENT	1
2	760080	GLASS - DOOR	1
3	760090	WINDSHIELD SEAL	9FT.
4	760070	EDGE TRIM	15 FT
5	982060	INTERIOR HANDLE	1
6	A510-B	1/4 -20 PHPHIL X 5/8"	2
7	982061	FOAM - DOOR	1
8		8-32 PHMS x 1/2	10
9	982062	LATCH - SMC MODIFIED - RH	1
10	982063	INT. HANDLE & BEZEL- RH	1
11	982064	O.S. PADDLE HANDLE - RH	1
12	982065	Latch Rod, LH	1
13	982066	7/32 ROD CLIP - RH	1
14	982067	7/32 ROD CLIP - LH	1
15	982068	RH I/S TRIP ROD	1
16	982069	3/16 ROD CLIP - PLSTC - CNTR	1
17	982070	LOCK TRIP ROD - 5/32 DIA. - CNTR	1
18	982071	5/32 ROD CLIP - RH	1
19		1/4-20 BHSCS X 5/8	4
20		1/4 INT TOOTH LK WSHR	4
21	982072	COVER	1
22	982073	COVER	1
23	982075	3/8 DIA. HOLE PLUG - PLSTC	2
24	982076	PLUG, 3/4, BUTTON, NYLON, BLACK	10

Section 5 ILLUSTRATED PARTS LIST

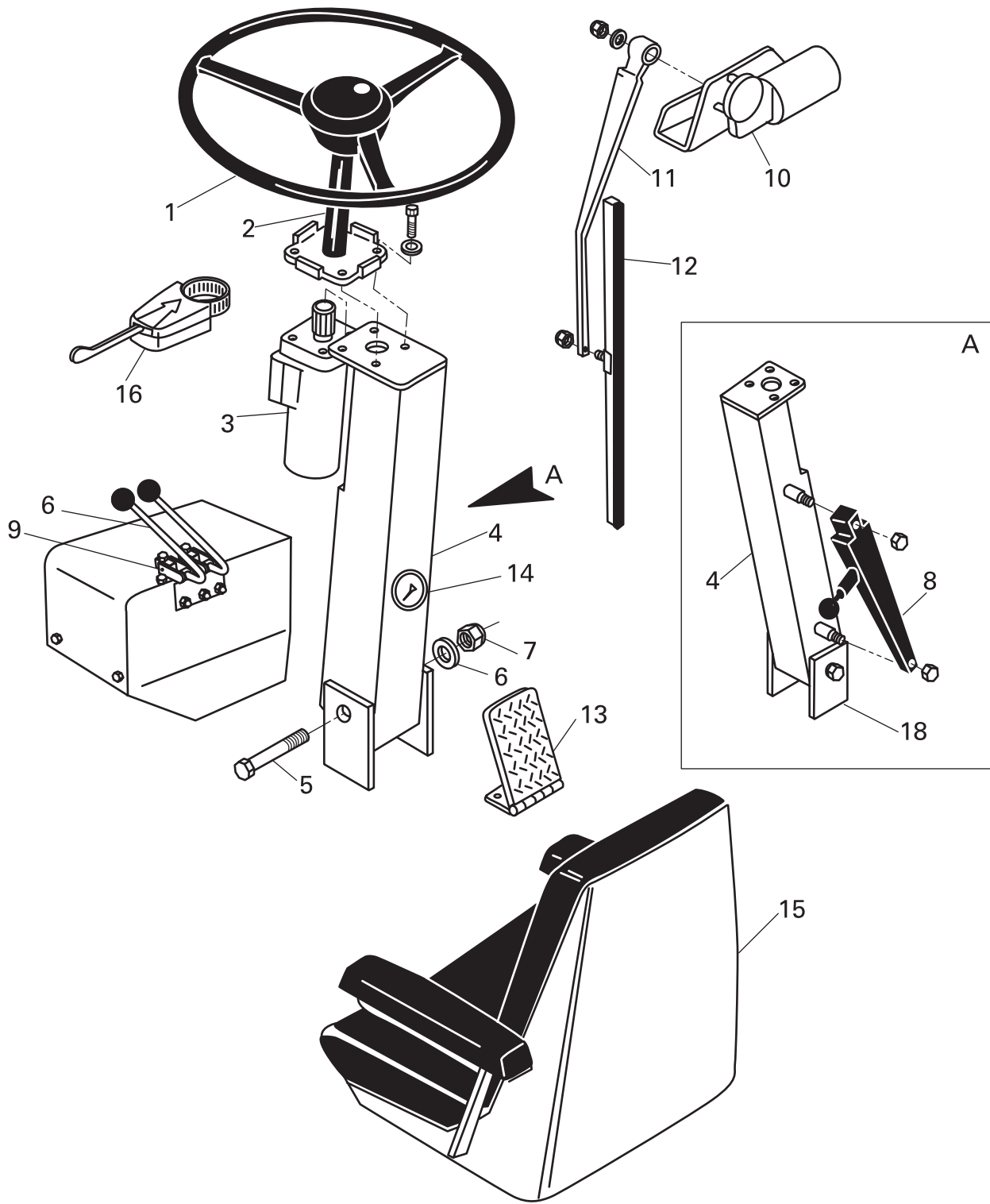

FIGURE 11. STEERING WHEEL AND CAB COMPONENTS

FIGURE 11. STEERING WHEEL AND CAB COMPONENTS

FIG ITEM	PART NUMBER	NOMENCLATURE 123456	UNITS PER ASSY
1	300030	STEERING WHEEL, 400, 635, 685 & 1200	1
2	300040	STEERING COLUMN, 6" (400, 685 & 1200)	1
3	140500	STEERING UNIT, HYD 19.22 CIR W/RELIEF	1
4	760492	SUPPORT, STEERING COLUMN	1
5	760500	BOLT, PIVOT STEERING COLUMN	1
6	760510	WASHER, FLAT	1
7	760520	NUT, LOCK HEX	1
8	855258	TILT STEERING BAR	1
9	852020	VALVE, TWO STATION GRESSEN VALVE	1
10	151170	MOTOR, WIPER	1
11	151180	ARM, WIPER	1
12	151190	BLADE, WIPER	1
13	853350	VALVE, BREAK, W/PEDAL 1000PSI	1
14	38393	GAUGE, PRESSURE	
15	360010B	SEAT ASSY W / ARMREST, BLACK	1
16	33687	TURN SIGNAL. W/HAZARD, 7 WIRE	1

Section 5 ILLUSTRATED PARTS LIST

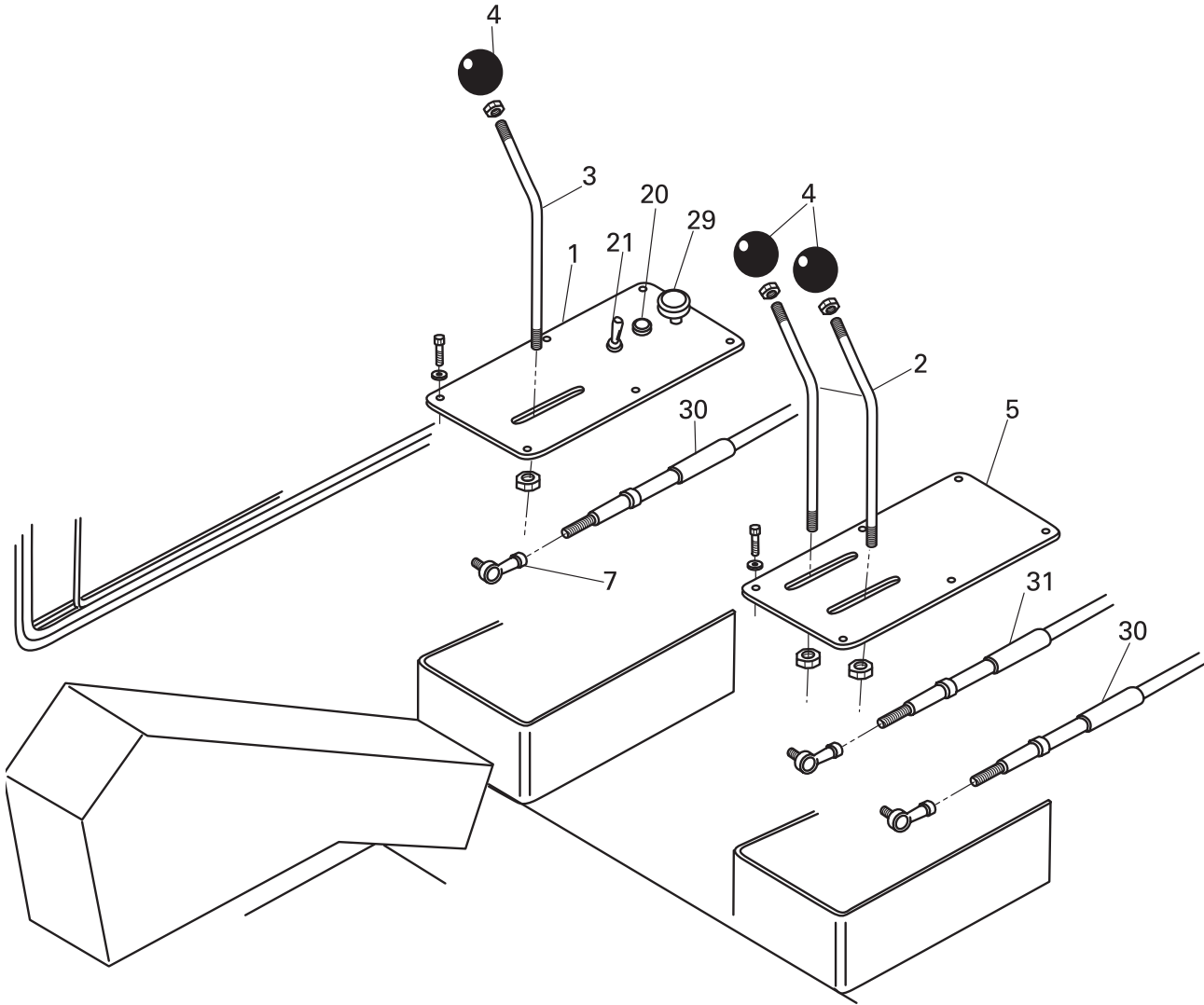

FIGURE 12A. CONTROLS



Section 5 ILLUSTRATED PARTS LIST

FIGURE 12A. CONTROLS

FIG ITEM	PART NUMBER	NOMENCLATURE 123456	UNITS PER ASSY
1	988874	PANEL, LEVER GUIDE RIGHT SIDE (INCLUDED IN 1000737)	1
2	980990	LH CONTROL	1
3	1000892	RH CONTROL	1
4	920180	KNOB, LEVER	3
5	988873	PANEL, LEVER GUIDE LH (INCLUDED W/1000736)	1
7	920090	SPHERICAL ROD END, 3/8" X 1/4" W / STUD	3
20	36208	WARNING BUZZER	
21	851393	TOGGLE SWITCH, 3 POSITION AUTOMATIC CENTER	A/R
29	988924	BRAKE BUTTON	1
30	920130	CABLE, PUSH/PULL 123 X 3 STROKE	2
31	920140	CABLE, PUSH/PULL 116 X 3 STROKE	1

Section 5 ILLUSTRATED PARTS LIST

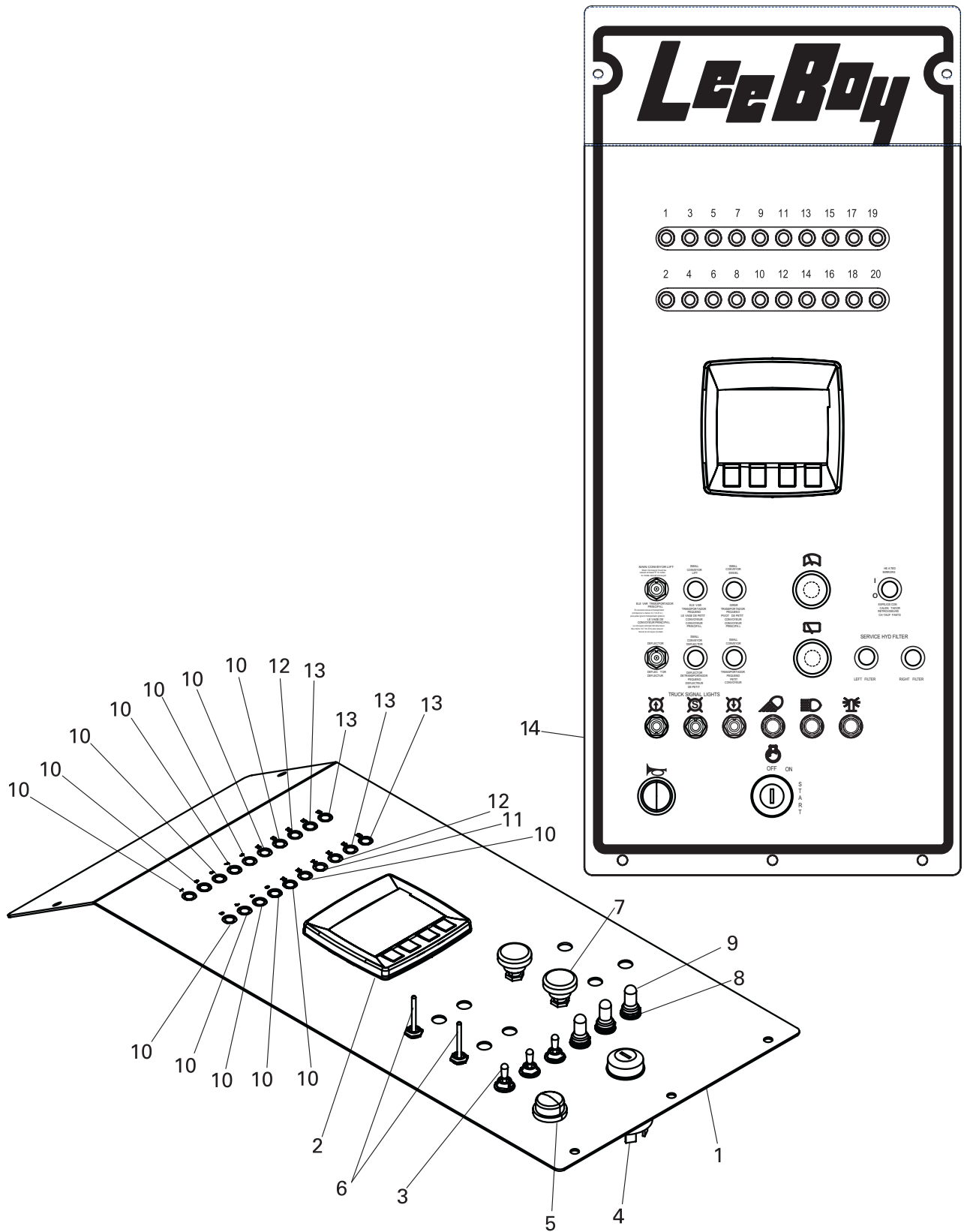

FIGURE 12B. CONTROLS



Section 5 ILLUSTRATED PARTS LIST

FIGURE 12B. CONTROLS

FIG ITEM	PART NUMBER	NOMENCLATURE 123456	UNITS PER ASSY
1	988873	PI, INSTRUMENT PANEL, LOADER	1
2	988699	DISPLAY, GRAPHIC, B&W, DP200	1
3	900030	SWITCH, TOGGLE, SPDT, 3-POS, MOM	3
4	39146-14	SWITCH, IGN, W/HEAT ST	1
5	982249	SWITCH, PUSH BUTTON, MOM	1
6	981505	SWITCH, TOGGLE, 3-POS, SPDT, MOM	2
7	853090	SWITCH, WIPER/WASHER	2
8	851391	SWITCH, TOGGLE, SPDT, 2-POS	3
9	851441	WEATHER BOOT, TOGGLE SWITCH	3
10	34964	CIRCUIT BREAKER, 10A	13
11	989261	CIRCUIT BREAKER, 30A	1
12	35701	CIRCUIT BREAKER, 25A	2
13	989260	CIRCUIT BREAKER, 15A	4
14	989954	DECAL, PANEL, LOADER	1
	981916	CONN, 31-PIN, RECPT, HD34-24-31	1
	983198	CONN, 02-PIN, SOC, DT04-2P	1
	983209	CONN, WEDGE, RECP, 2P, DEUTSCH	1
	982456	TERM, PIN, DEUTSCH, 14-16AWG	11
	983207	CONN, 12-PIN, SOC, DT04-12P	1
	983217	CONN, WEDGE, RECP, 12P, DEUTSCH	1
	73192-02	PLUG, CAVITY, DEUTSCH CONN	3

Section 5 ILLUSTRATED PARTS LIST

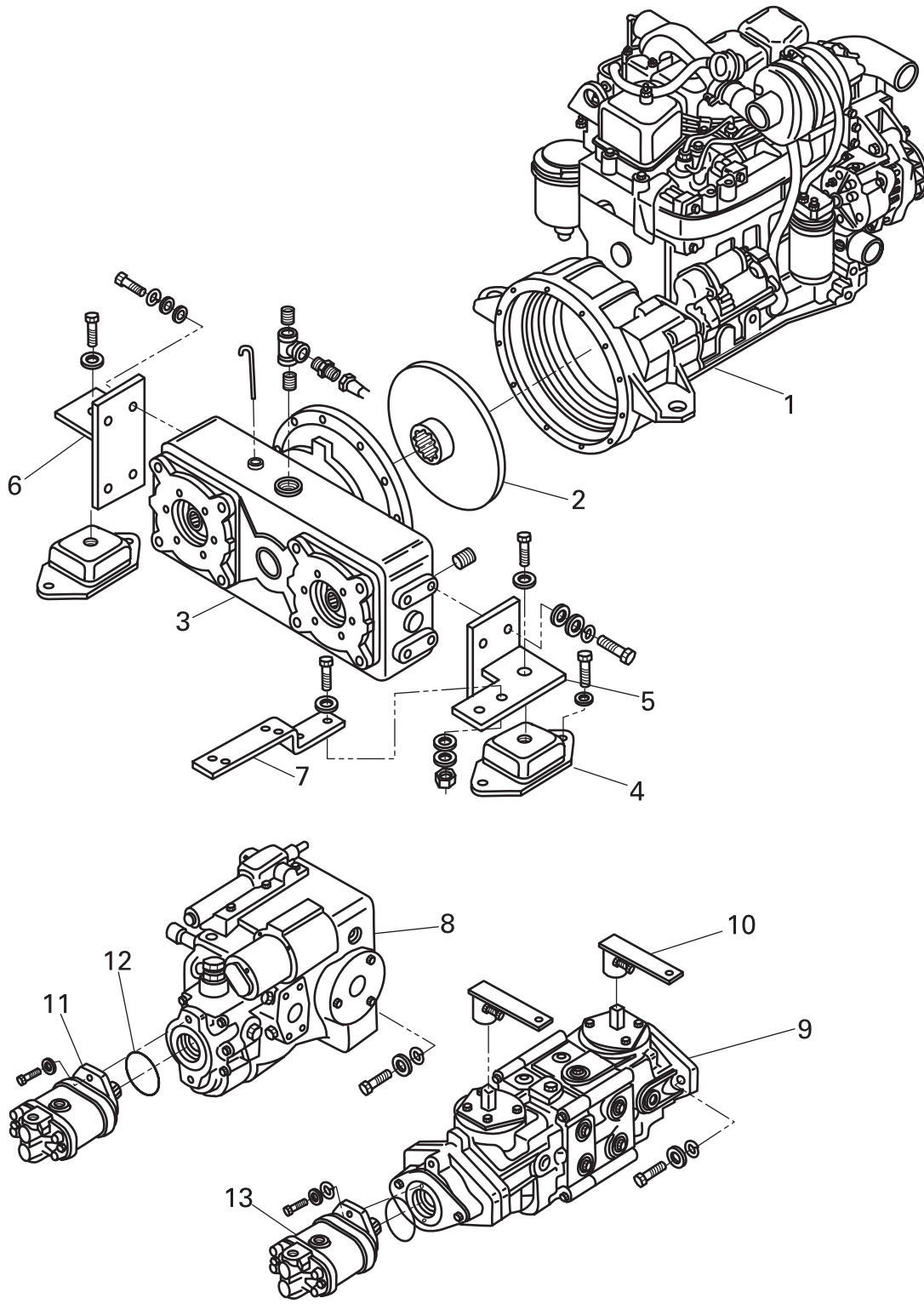

FIGURE 13. TIER III ENGINE AND PUMPS

FIGURE 13. TIER III ENGINE AND PUMPS

FIG ITEM	PART NUMBER	NOMENCLATURE 123456	UNITS PER ASSY
1	988666	ENGINE, CUMMINS 130HP, TIER 3	1
2	P86879B	COUPLING, FLYWHEEL PUMP DRIVE	1
3	P76869A	DOUBLE PUMP DRIVE	1
4	320140	MOUNTING PAD, ENGINE	2
5	981778	BRACKET, L/H	1
6	750581	BRACKET, R/H	1
7	750582	BRACKET, PUMP CABLE HOLDER	1
8	1000568	PUMP, HYD. 4.57 CIR MAN. B PAD LH	1
*9	P205232A	HYD. PUMP, V.V. FEEDER & CONVEYOR	1
10	750585	ARM, DRIVE	1
11	162802	HYD. PUMP, AUX. & POWER STEERING	1
12	P77675	GASKET, SAE "A" 2" BOLT	2
13	162803	HYD. PUMP, SINGLE 3000 W/SWIVEL ATTACHMENT	1
	852580	PUMP, HYD, GEAR, TANDEM (NOT SHOWN)	1
	34464	ELEMENT, FILTER, HYD. (NOT SHOWN)	2

Section 5 ILLUSTRATED PARTS LIST

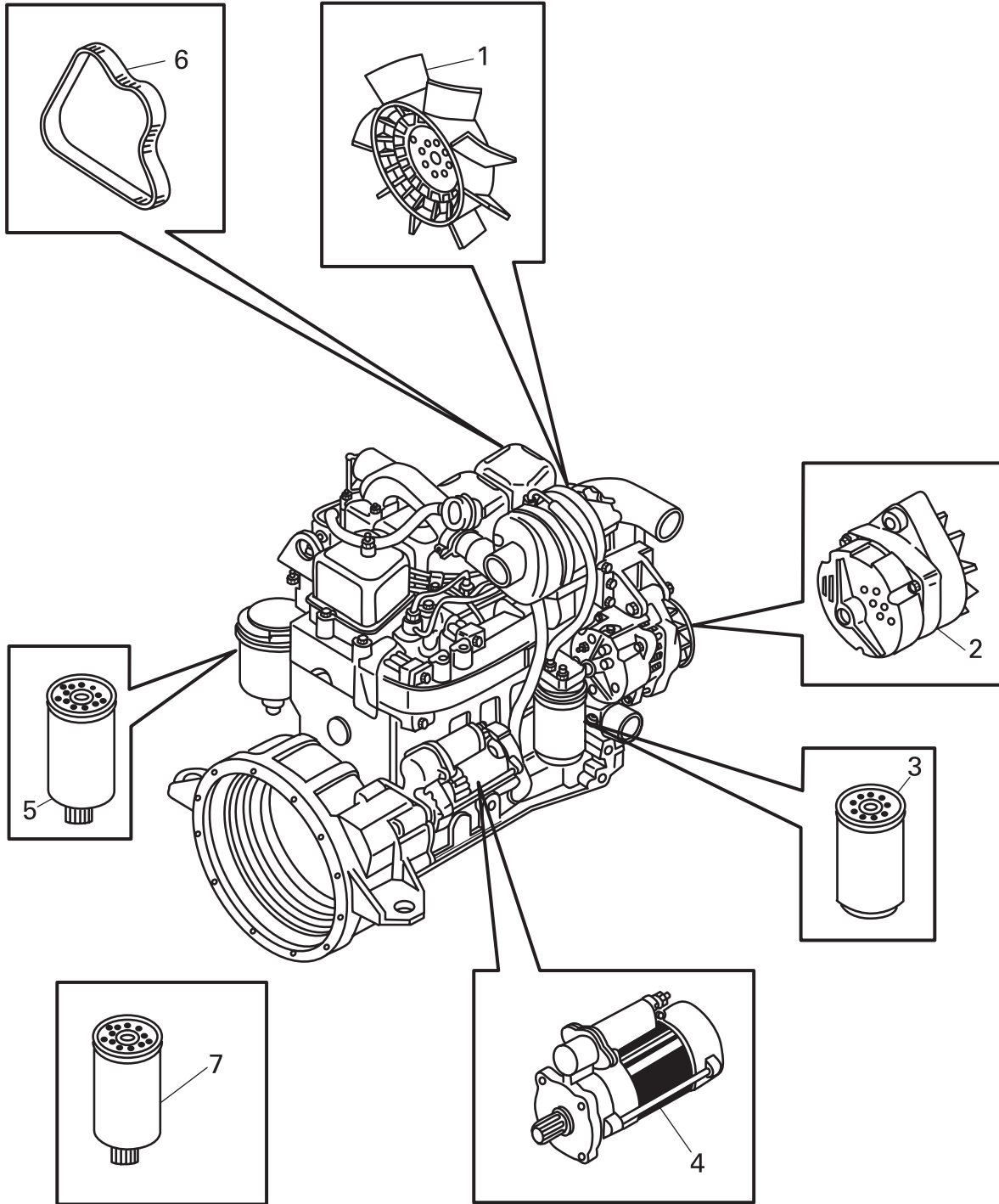

FIGURE 14. TIER III ENGINE COMPONENTS



Section 5 ILLUSTRATED PARTS LIST

FIGURE 14. TIER III ENGINE COMPONENTS

FIG ITEM	PART NUMBER	NOMENCLATURE 123456	UNITS PER ASSY
1	988934	FAN, MULTI WING. 22" DIA	1
2	988666-01	ALTERNATOR. DELCO-REMY 12V 95AMP	1
3	988666-03	ELEMENT, OIL FILTER, 4.5 QSB	1
4	988666-02	STARTER, DENSO. R2.7	1
5	988666-04	ELEMENT, FUEL FILTER, 4.5 QSB	1
6	988666-07	BELT, ALTERNATOR, CUMMINS 4.5L	1
7	988666-05	ELEMENT, FUEL/WATER SEPARATOR	1

Section 5 ILLUSTRATED PARTS LIST

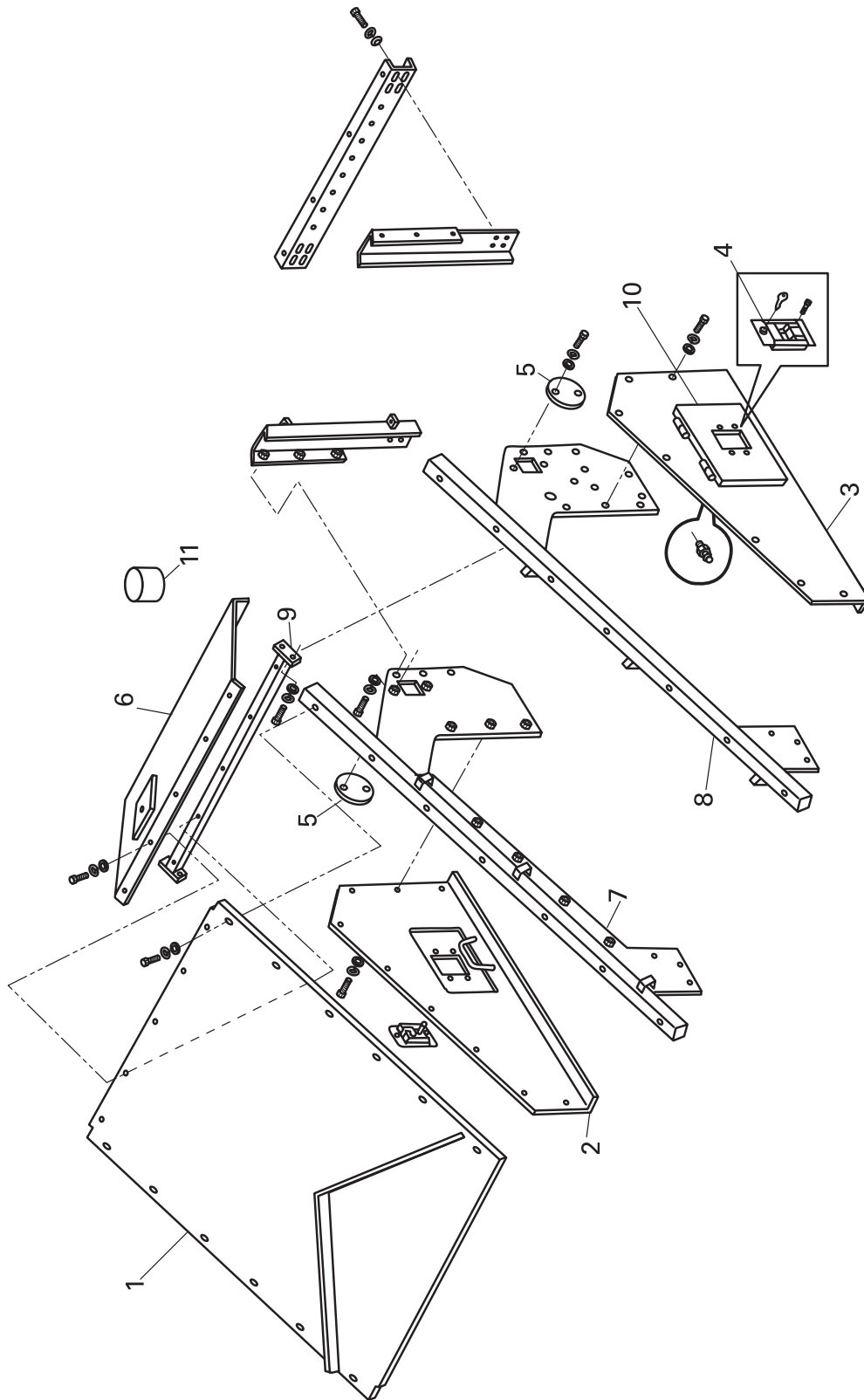

FIGURE 15. HOOD AND ENGINE ACCESS PANELS



Section 5 ILLUSTRATED PARTS LIST

FIGURE 15. HOOD AND ENGINE ACCESS PANELS

FIG ITEM	PART NUMBER	NOMENCLATURE 123456	UNITS PER ASSY
1	1000072	W/M. ENGINE COVER LOADER	1
2	988757	W/M. ENGINE SIDE COVER RH	1
3	988767	W/M. ENGINE SIDE COVER LH	1
4	160450	LATCH, ENGINE ACCESS PANEL	2
5	855132	COVER	1
6	988753	GROUP, ENGINE HOOD LOADER	1
7	1000556	PLATE, FRAME SIDE RIGHT 3000	1
8	1000557	PLATE, FRAME SIDE LEFT 3000	1
9	171231	BRACE	2
10	986742	W/M. ENGINE DOOR RH	2
11	852520	BACK UP ALARM (3000)	1
	853600	GAS SHOCK, ENGINE BACK DOOR	2

Section 5 ILLUSTRATED PARTS LIST

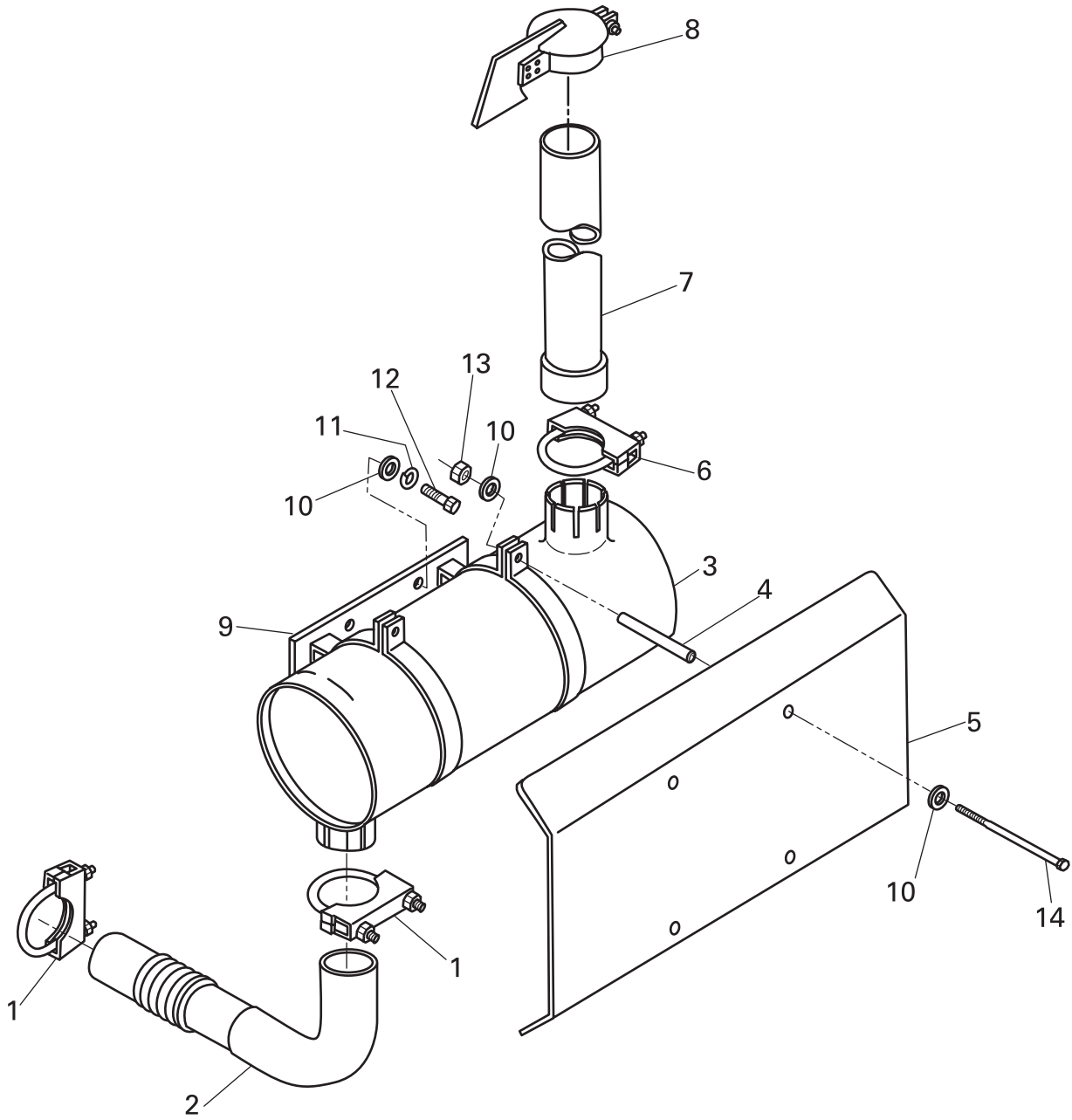

FIGURE 16. MUFFLER ASSEMBLY



Section 5 ILLUSTRATED PARTS LIST

FIGURE 16. MUFFLER ASSEMBLY

FIG ITEM	PART NUMBER	NOMENCLATURE 123456	UNITS PER ASSY
1	161250	CLAMP, 3" MUFFLER	2
2	750042	ELBOW W / FLEX PIPE, 3000 EXHAUST	1
3	750043	MUFFLER, 3000 EXHAUST	1
4	856999	SPACER TUBE, 3000 EXHAUST HEAT SHIELD	4
5	750045	PLATE, 3000 MUFFLER HEAT SHIELD	1
6	750046	CLAMP, 3-1/4" MUFFLER	1
7	750047	PIPE, 3000 EXHAUST STACK	1
*8	750041	RAIN CAP, 3" EXHAUST PIPE	1
9	750048	PLATE W / CLAMPS, 3000 MUFFLER MOUNT	1
10	119-3	WASHER, 3/8" SAE FLAT	3
11	118-3	WASHER, 3/8" LOCK	2
12	102-205-1A	CAP SCREW, 3/8"-16 X 1 HEX	4
13	116-3	NUT, 3/8"-16 HEX	4
14	102-225-1A	CAP SCREW, 3/8"-16 x 6" HEX HEAD	4
*8	160010	PIPE, EXHAUST ELBOW (NOT SHOWN)	1

*OPTION

Section 5 ILLUSTRATED PARTS LIST

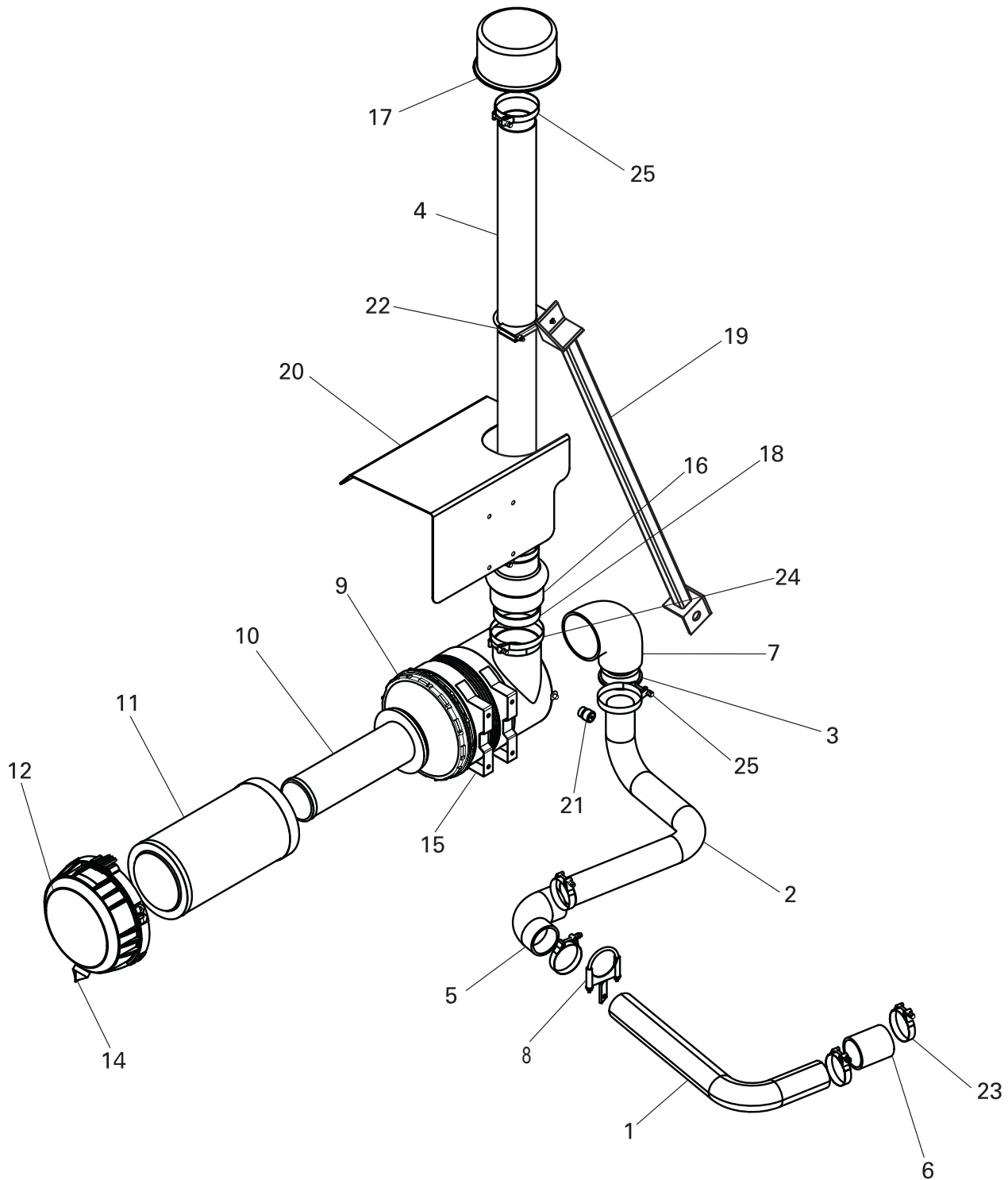

FIGURE 17. AIR CLEANER ASSEMBLY

FIGURE 17. AIR CLEANER ASSEMBLY

FIG ITEM	PART NUMBER	NOMENCLATURE 123456	UNITS PER ASSY
1	1000500	TUBE, BENT AIR INTAKE, 3.00 OD	1
2	1000501	TUBE, BENT AIR INTAKE, 3.00 OD	1
3	1000575	REDUCER, RUBBER, 3.00 ID/4.00 OD	1
4	1000723	PIPE, AIR INTAKE, 4.00X54.00	1
5	34031	ELBOW, RUBBER, 90, 3.00 ID	1
6	987281	TUBE, HIGH TEMP, 3" ID X 4"L, STR	1
7	72172	ELBOW, RUBBER, 90, 5.00X 4.00 ID	1
8	1000923	W/M, C LAMP, PIPE SUPPORT	1
9	988962	AIR CLEANER	1
10	9888962-02	ELEMENT, SECONDARY	1
11	9888962-01	ELEMENT, PRIMARY	1
12	9888962-04	COVER	1
14	9888962-03	DUST INJECTOR	1
15	989242	BAND, MOUNTING	2
16	953521244	HUMP HOSE, REDUCER, 5.00-4.00 ID	1
17	852060	FILTER, AIR PRE-CLEANER	1
18	1000862	TUBE, SLEEVE, LOADER AIR CLEANER	1
19	1000721	W/M, AIR INTAKE STABILIZER, 3000	1
20	1000707	PL, COVER, AIR CLEANER, 3000	1
21	171220	INDICATOR, AIR FILTER	1
22	34040	CLAMP, MUFFLER, 4.00 ID	1
23	171090	CLAMP, T-BOLT, 5.00 ID	4
24	72174	CLAMP, T-BOLT, 5.00 ID	2
25	953521243	CLAMP, T-BOLT, 4.00 ID	3

Section 5 ILLUSTRATED PARTS LIST

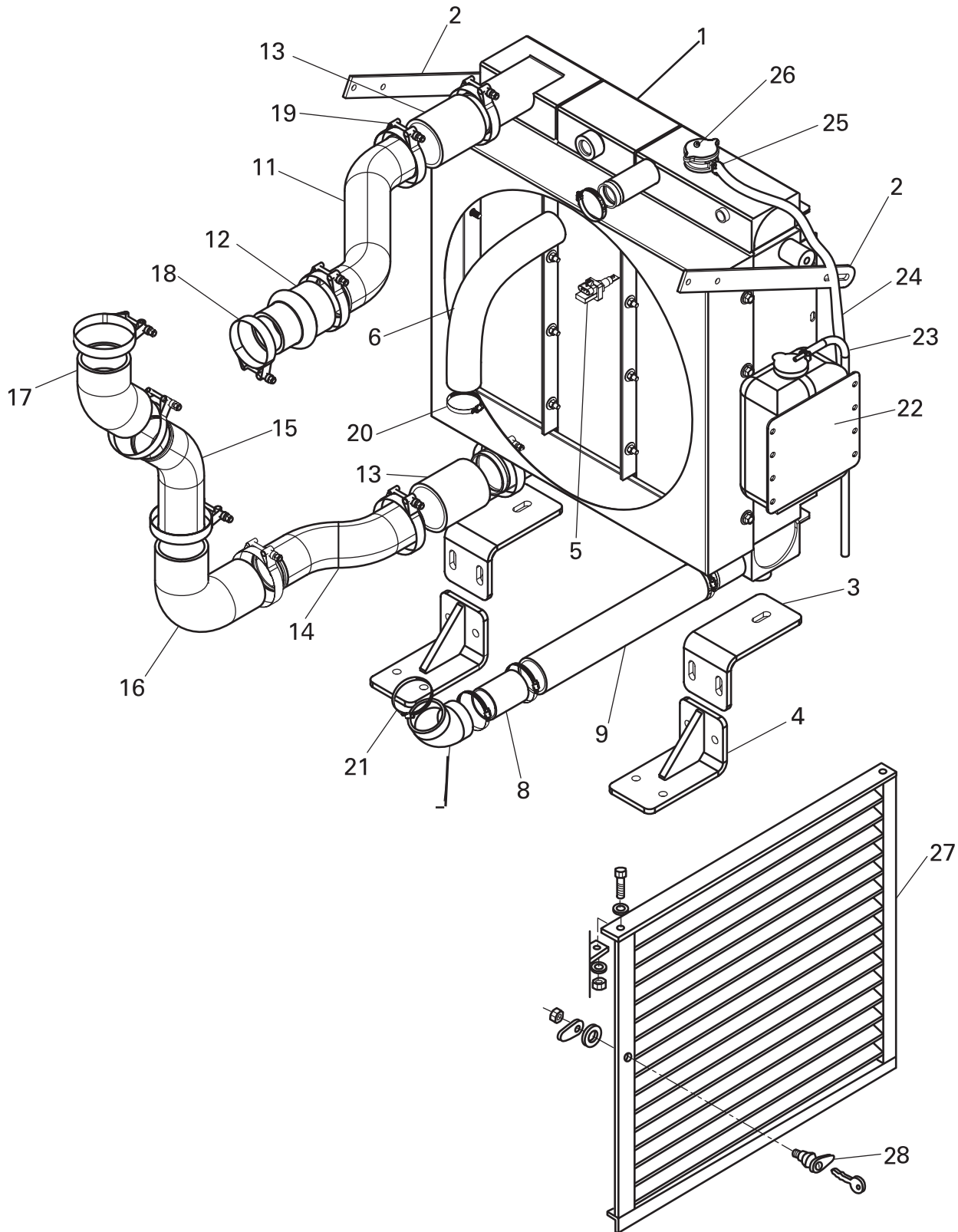

FIGURE 18. GRILLE AND RADIATOR ASSEMBLY

FIGURE 18. GRILLE AND RADIATOR ASSEMBLY

FIG ITEM	PART NUMBER	NOMENCLATURE 123456	UNITS PER ASSY
1	988646	RAD/CAC/OIL COOLER	1
2	988748	LINK, TOP RAD GUSSET	2
3	988759	W/M, FRT RAD MOUNT	2
4	988762	W/M, REAR RAD MOUNT	2
5	988986	SENSOR, COOLANT LEVEL	1
6	170100A	HOSE, RADIATOR, LOWER	1
7	984262	ELBOW, RUBBER, 60, 2.25 ID	1
8	42541	TUBE, RND, 2.25OD X 2.00ID X3.00 LG	1
9	170071A	HOSE, RADIATOR, UPPER 685B/3000	1
10	1000517	GRP, CAC, 3000, TIER3	1
11	1000504	TUBE, BENT, CHARGE AIR, 3.00 OD	1
12	982780	REDUCER	1
13	987281	TUBE, HIGH TEMP, 3"ID X 4"L, STR	2
14	1000502	TUBE, BENT, CHARGE AIR, 3.00 OD	1
15	1000503	TUBE, BENT, CHARGE AIR, 3.00 OD	1
16	987282	90 DEGREE ELBOWS	1
17	982779	90 DEGREE ELBOWS	1
18	171090	CLAMP, T-BOLT, 3.00 ID	1
19	171190	CLAMP, T-BOLT, 3.50 NOMINAL	9
20	230040	NUMBER 28, HOSE CLAMP	2
21	500230	NUMBER 36, HOSE CLAMP	4
22	983273	TANK, RADIATOR OVERFLOW	1
23	32882-01	HOSE, 04, PUSH-ON, 3.0 FT LG	1
24	71812-01	HOSE, 05. PUSH-ON, 3.0 FT LG	1
25	33277	NUMBER 4, HOSE CLAMP	3
26	988646-01	CAP, RADIATOR	1
27	750554	GRILL	1
28	160460	LATCH, RADIATOR ACCESS PANEL	1

Section 5 ILLUSTRATED PARTS LIST

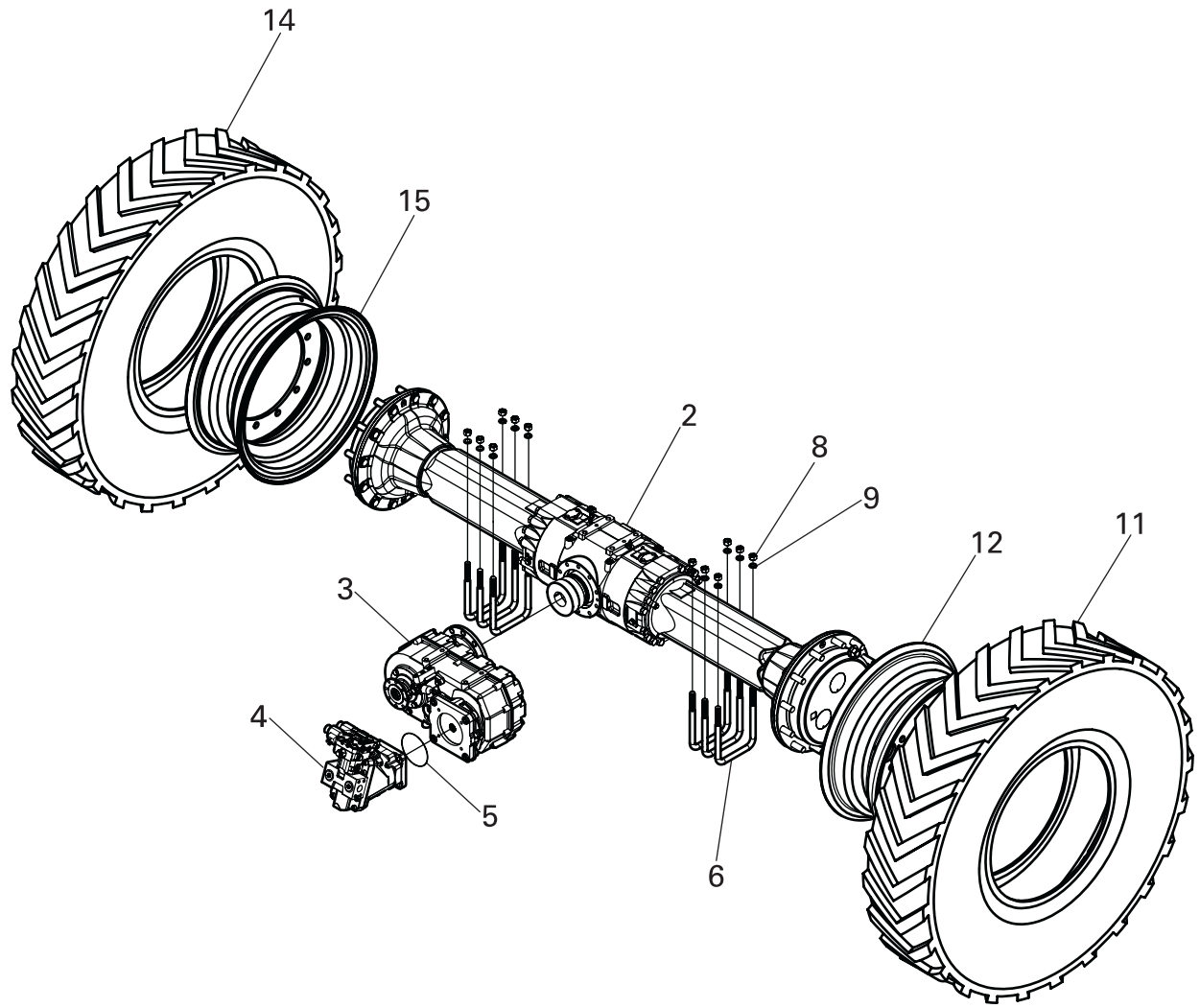

FIGURE 19. REAR END ASSEMBLY



Section 5 ILLUSTRATED PARTS LIST

FIGURE 19. REAR END ASSEMBLY

FIG ITEM	PART NUMBER	NOMENCLATURE 123456	UNITS PER ASSY
1	981740	AXLE, REAR DRIVE, LOADER	1
2	981740-89	AXLE & REDUCTION HUB	1
3	981740-90	AXLE, TRANSFER CASE	1
4	1000569	MOTOR, HYD, 4.82 CIR, 51 SERIES	1
5	981740-88	SEAT, O-RING, 5.00 ID X .063	1
6	853360	U-BOLD, 7" C/L X 9" LONG	6
8	80375	NUT, FLEXLOC, .750-16, FULL, LT	12
9	80375	WASHER, LOCK 3/4	12
10	A750568L	ASSY, 3000, WHEEL, REAR, LH	1
11	750568	TIRE, GRADER, 14:00-24 TG	1
12	750565	RIM, 14:00	1
13	A750568R	ASSY, 3000, WHEEL, REAR, RH	1
14	750568	TIRE, GRADER, 14:00-24 TG	1
15	750565	RIM, 14:00	1

Section 5 ILLUSTRATED PARTS LIST

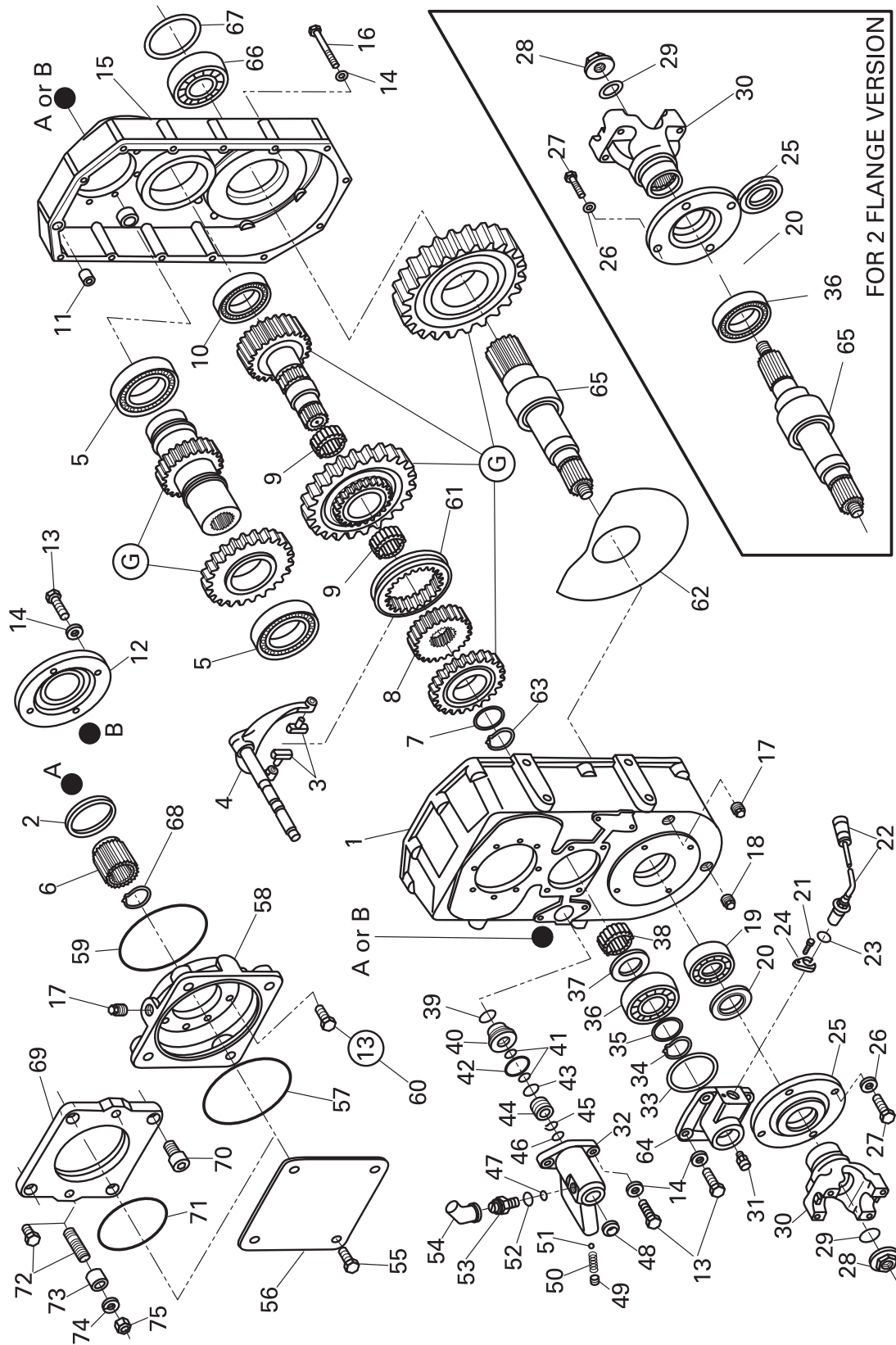

FIGURE 20. GEAR BOX



Section 5 ILLUSTRATED PARTS LIST

FIGURE 20. GEAR BOX

FIG ITEM	PART NUMBER	NOMENCLATURE 123456	UNITS PER ASSY
1	981740-13	HOUSING	1
2	981740-192	SEAL	1
3	981740-15	SLIDING PIN	2
4	981740-12	BAR	1
5	981740-16	BALL BEARING	2
6	981740-17	REDUCTION BUSHING	1
7	981740-18	FRICTION WASHER	1
8	981740-19	GUIDE - TUBE	1
9	981740-20	NEEDLE BEARING	2
10	981740-21	BEARING	1
11	981740-22	REDUCTION BUSHING	2
12	981740-23	COVER	1
13	981740-24	HEXAGON BOLT	4
14	981740-25	SPRING WASHER	18
15	981740-26	COVER	1
16	981740-27	HEXAGON BOLT	14
17	981740-28	PLUG	1
18	981740-29	MAGNET PLUG	1
19	981740-30	BALL BEARING	1
20	981740-31	SEAL	1
25	981740-32	COVER	1
26	981740-33	SPRING WASHER	4
27	981740-34	HEXAGON BOLT	4
28	981740-35	NUT	1
29	981740-36	JOINT OR O-RING	1
30	981740-37	FLANGE	1
31	981740-38	VENT	1
32	981740-39	CYLINDER	1
33	981740-40	SHIM	1
33A	981740-41	SHIM	1
34	981740-42	CIRCLIP	1
35	981740-43	SHIM	1
36	981740-44	ROLLER BEARING	1
37	981740-45	FRICTION WASHER	1
38	981740-46	NEEDLE BEARING	1
39	981740-47	O-RING	1
40	981740-48	REDUCTION BUSHING	1

Section 5
ILLUSTRATED PARTS LIST



**THIS PAGE
INTENTIONALLY
LEFT BLANK**



Section 5 ILLUSTRATED PARTS LIST

FIGURE 20. GEAR BOX CONT...

FIG ITEM	PART NUMBER	NOMENCLATURE 123456	UNITS PER ASSY
41	981740-49	O-RING	2
42	981740-50	O-RING	1
43	981740-51	O-RING	1
44	981740-52	PISTON	1
45	981740-53	CIRCLIP	1
46	981740-54	O-RING	1
47	981740-55	O-RING	1
48	981740-56	SEAL	1
49	981740-57	GRUB BOLT	1
50	981740-58	SPRING	1
51	981740-59	DETEND BALL	1
52	981740-60	SEAL WASHER	1
53	981740-61	SECURITY SWITCH	1
54	981740-62	BOOT	1
57	981740-63	O-RING	1
58	981740-64	COVER	1
59	981740-65	O-RING	1
60	981740-24	HEXAGON BOLT	8
61	981740-06	CHANGE SELECTOR	1
62	981740-67	COVERPLATE	1
63	981740-68	CLIRCLIP	1
64	981740-69	COVER	1
65	981740-70	OUTPUT SHAFT	1
68	981740-71	CIRCLIP	1
69	981740-72	FLANGE	1
70	981740-73	CYLINDER BOLT	4
71	981740-14	O-RING	1
72	981740-75	STUD	2
73	981740-76	SPACER	2
74	981740-77	SPRING WASHER	2
75	981740-78	NUT	2

Section 5 ILLUSTRATED PARTS LIST

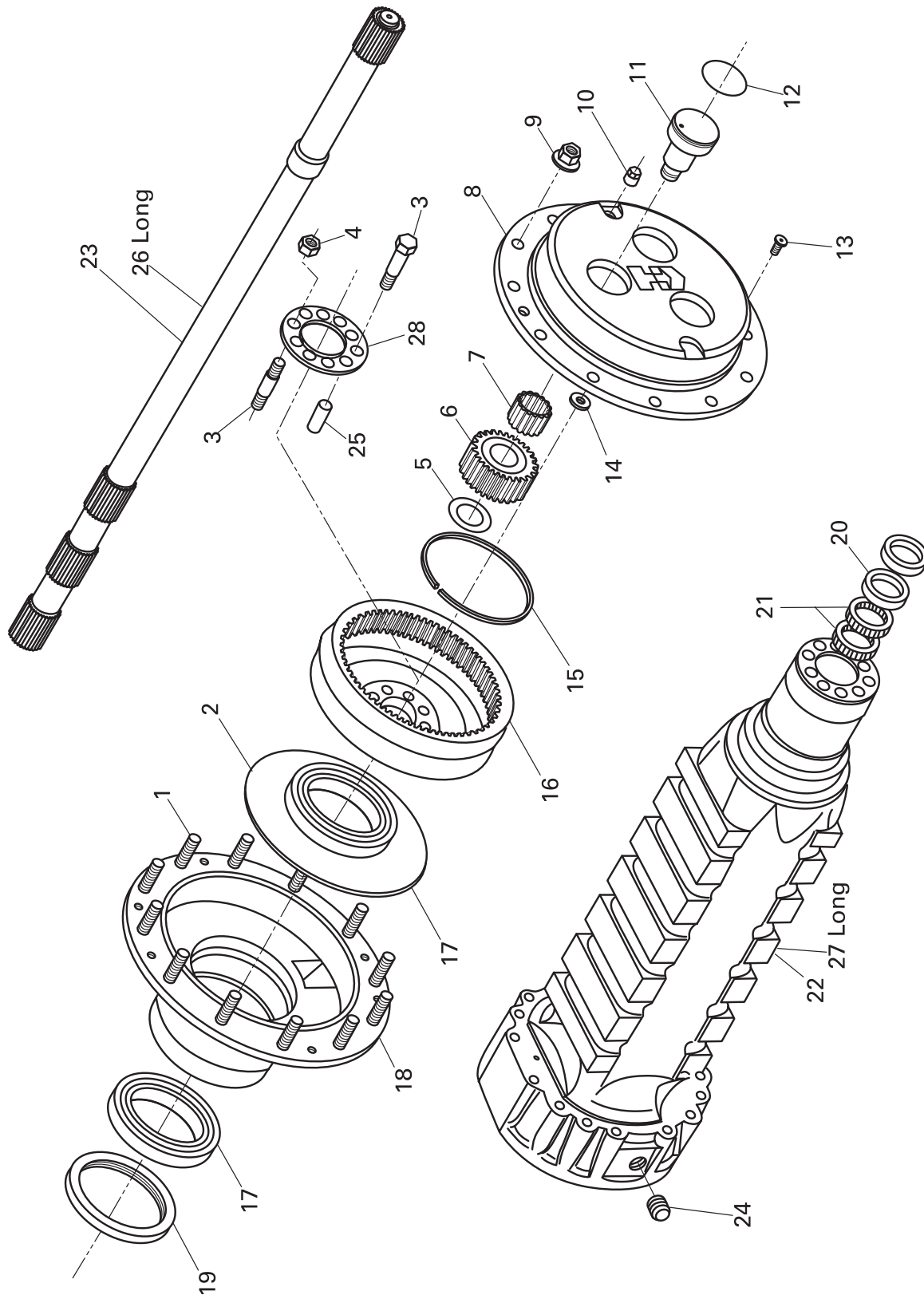

FIGURE 21. HUB REDUCTION

FIGURE 21. HUB REDUCTION

FIG ITEM	PART NUMBER	NOMENCLATURE 123456	UNITS PER ASSY
1	981740-137	WHEEL STUD	24
2	981740-138	O-RING	2
3	981740-139	BOLT	20
4		OPTIONAL	
5	981740-140	FRICTION WASHER	6
6	981740-141	PLANET GEAR	6
7	981740-142	NEEDLE BEARING	6
8	981740-143	PLANET GEAR CARRIER	2
9	981740-144	NUT	24
10	981740-29	MAGNET PLUG	2
11	981740-145	PIN	6
12	981740-146	O-RING	6
13	981740-147	COUNTERSUNK BOLT	4
14	981740-148	FRICTION WASHER	2
15	981740-149	CIRCLIP	2
16	981740-150	RING GEAR	2
17	981740-151	TAPER ROLLER BEARING	4
18	981740-152	WHEEL HUB	2
19	981740-85	SEAL	2
20	981740-153	CENTERING RING	2
21	981740-154	SEAL	2
22	981740-155	AXLE CASE	2
23	981740-156	HALF SHAFT	2
25	981740-157	REDUCTION BUSHING	20
26		OPTIONAL	
27		OPTIONAL	
28	981740-158	LOCKING PLATE	2

Section 5 ILLUSTRATED PARTS LIST

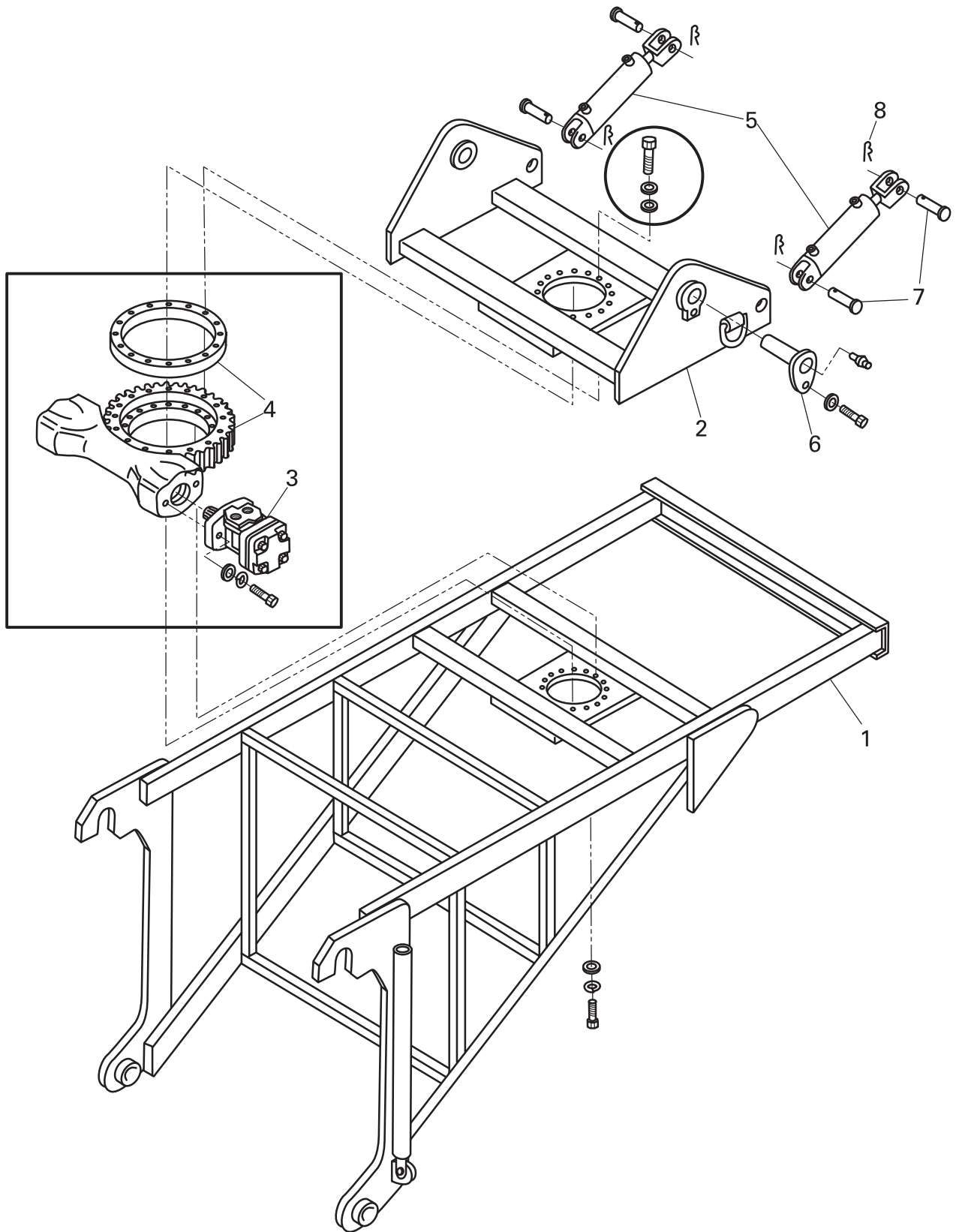

FIGURE 22. SWIVEL MOUNT ASSEMBLY



Section 5 ILLUSTRATED PARTS LIST

FIGURE 22. SWIVEL MOUNT ASSEMBLY

FIG ITEM	PART NUMBER	NOMENCLATURE 123456	UNITS PER ASSY
1	750604	SWIVEL MOUNT, MAIN FRAME	
2	750606	SWIVEL YOKE	
3	750607	MOTOR, SWIVEL TURN	1
4	750608	SWIVEL GEAR ASSEMBLY	1
5	811374	CYLINDER	2
6	750652	PIN	2
7	240030	PIN	
8	870307	CLIP, HYD. CYLINDER PIN	4

Section 5 ILLUSTRATED PARTS LIST

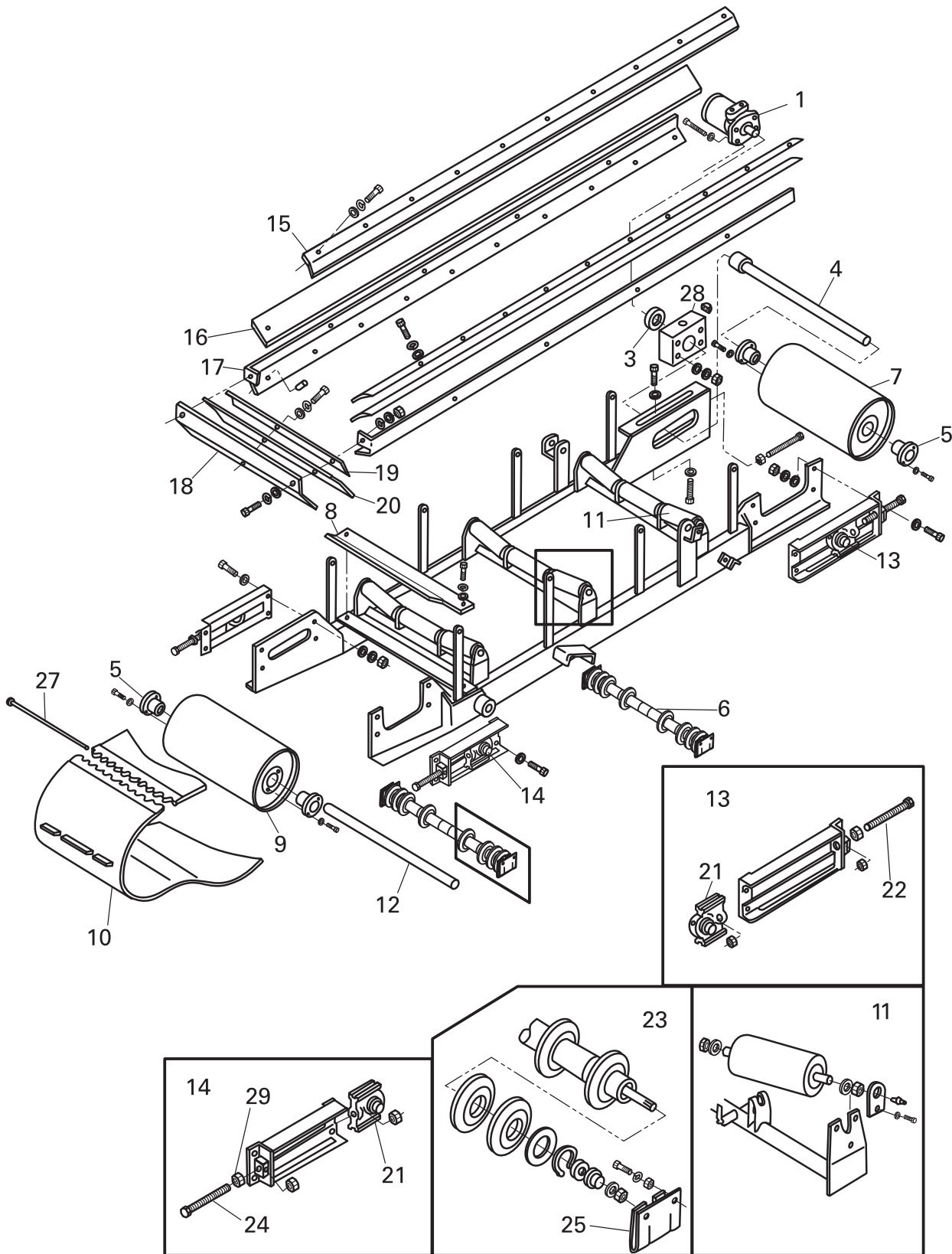

FIGURE 23. REAR SWIVEL ASSEMBLY

FIGURE 23. REAR SWIVEL ASSEMBLY

FIG ITEM	PART NUMBER	NOMENCLATURE 123456	UNITS PER ASSY
1	750607	HYD. MOTOR, CONVEYOR SWV	1
3	520120	BEARING, INSERT	1
4	750612	SHAFT, SWIVEL CONVEYOR DRIVE	1
5	750615	BUSHING, SWIVEL CONVEYOR PULLEY	1
6	750090	ROLLER ASSY., CONVEYOR RETURN IDLER	A/R
7	750616	HEAD PULLEY, SWIVEL, CONV,W/LAG 10.50 X 32"	1
8	1000768	W/M. TAIL PULLEY SCRAPER, 3000 SWV	1
9	984940	ASSM, PULLEY, TAIL DRUM, LOADER SWV	1
10	750072A	CONVEYOR BELT, SWIVEL W/CLEATS	1
11	750133	ROLLER ASSY.(8 degree), CONVEYOR TROUGHING	3
12	750620	SHAFT, 3000 TAIL PULLEY	1
13	750621	BRACKET, SWIVEL CONVEYOR BELT REAR ADJ. 6"L	2
14	750622	BRACKET, SWIVEL CONVEYOR BELT FRONT ADJ. 4"L	2
15	750623	BRACKET, SIDE FLASHING	2
16	750624	FLASHING SET, SWIVEL CONVEYOR SIDE	2
17A	853292	PLATE, RH CONVEYOR SIDE SKIRT	2
17B	853293	PLATE, LH CONVEYOR SIDE SKIRT	2
18	853342	ASSM., RUBBER CATCH BRACKET	2
19	853379	CLAMP, SKIRT	2
20	750628	FLASHING, FRONT	1
21	750627	BEARING, SWIVEL CONVEYOR PULLEY	3
22	750622-2	ADJ. SWIVEL CONVEYOR TAIL PULLEY 6.75LG	2
23	750090	ROLLER ASSY., CONVEYOR RETURN IDLER	A/R
24	750622-1	ADJ. SWIVEL CONVEYOR TAIL PULLEY 12.75LG	2
25	854741	J. BRACKET MAIN CONVEYOR	2
27	750080	PIN, CONVEYOR BELT LACING (30")	1
28	853339	ASSM. ROLLER ADJ. LARGE DRUM	1
29	80359	NUT, FLEXLOC	A/R

Section 5 ILLUSTRATED PARTS LIST

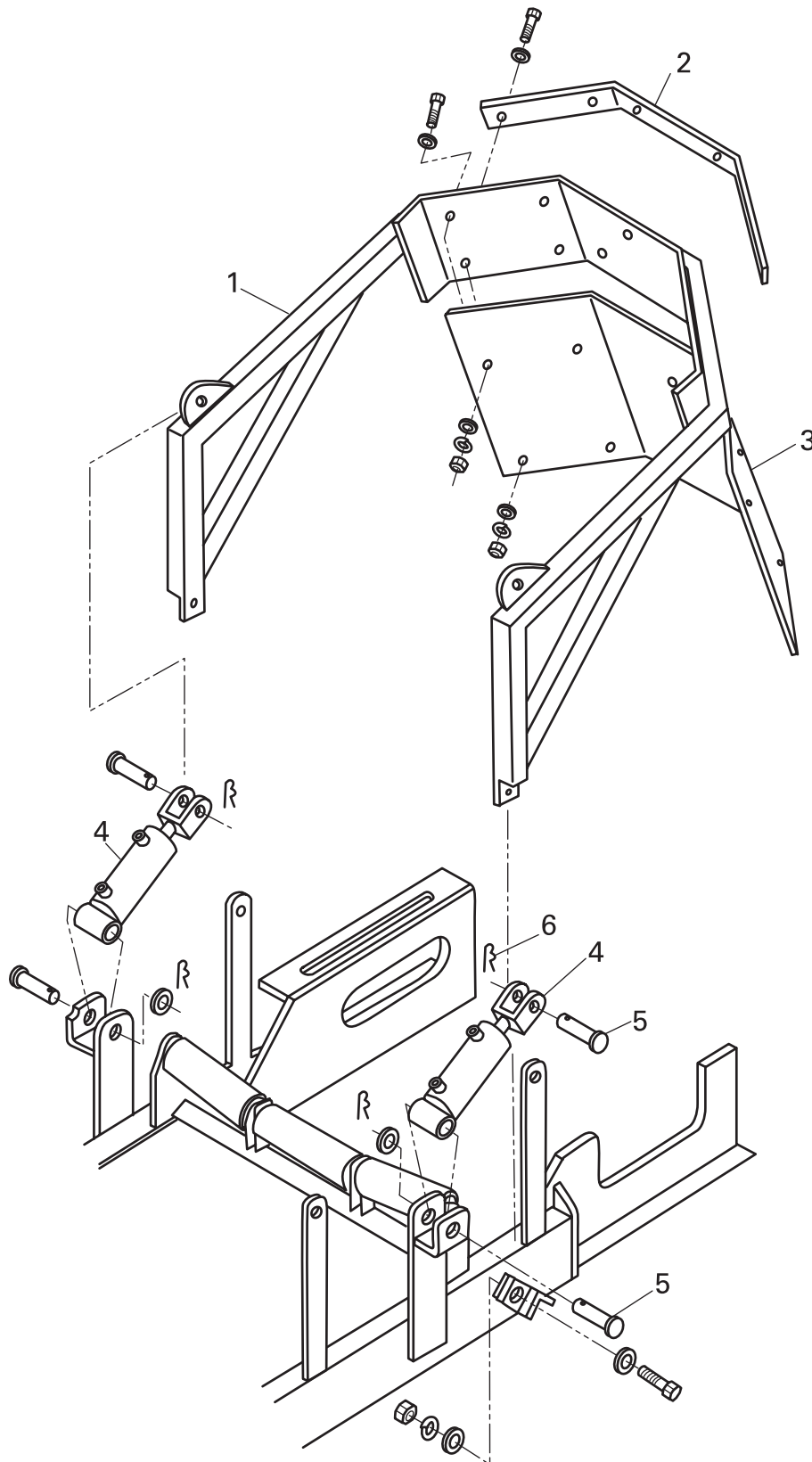

FIGURE 24. DEFLECTOR ASSEMBLY



Section 5 ILLUSTRATED PARTS LIST

FIGURE 24. DEFLECTOR ASSEMBLY

FIG ITEM	PART NUMBER	NOMENCLATURE 123456	UNITS PER ASSY
1	853248	ASSM., BASKET SWIVEL CONVEYOR	1
2	S521763	STRIP, FLASHING RETAINER	1
3	M521454	RUBBER SKIRT, DISCHARGE BAFFLE	1
4	P521124	HYD. DEFLECTOR CYL., 7-12 / 3000 DISCHARGE BAFFLE	2
5	210060	PIN, CLEVIS	4
6	870307	CLIP, HYD CYL. PIN	4

Section 5 ILLUSTRATED PARTS LIST



INDEX BY PART NAME

ITEM NO.	PART NUMBER	NOMENCLATURE 123456	PAGE
6	A510-B	1/4 -20 PHPHIL X 5/8"	IPL-21
20		1/4 INT TOOTH LK WSHR	IPL-21
19		1/4-20 BHSCS X 5/8	IPL-21
16	982069	3/16 ROD CLIP - PLSTC - CNTR	IPL-21
23	982075	3/8 DIA. HOLE PLUG - PLSTC	IPL-21
18	982071	5/32 ROD CLIP - RH	IPL-21
14	982067	7/32 ROD CLIP - LH	IPL-21
13	982066	7/32 ROD CLIP - RH	IPL-21
8		8-32 PHMS X 1/2	IPL-21
17	982779	90 DEGREE ELBOWS	IPL-39
16	987282	90 DEGREE ELBOWS	IPL-39
25	855064	ACCUMULATOR	IPL-11
6	750321	ADJ. BOLT, MAIN CONVEYOR BELT R.H.	IPL-17
12	854744	ADJ. ROD, TAIL PULLEY	IPL-17
24	750622-1	ADJ. SWIVEL CONVEYOR TAIL PULLEY 12.75LG	IPL-51
22	750622-2	ADJ. SWIVEL CONVEYOR TAIL PULLEY 6.75LG	IPL-51
**9	750622-1	ADJ. SWV. CONV., HEADPULLEY 12.75LG	IPL-05
9	988962	AIR CLEANER	IPL-37
2	988666-01	ALTERNATOR. DELCO-REMY 12V 95AMP	IPL-31
10	750585	ARM, DRIVE	IPL-29
11	151180	ARM, WIPER	IPL-23
9	984940	ASSM, PULLEY, TAIL DRUM, LOADER SWV	IPL-51
28	853339	ASSM. ROLLER ADJ. LARGE DRUM	IPL-51
1	853248	ASSM., BASKET SWIVEL CONVEYOR	IPL-53
18	853342	ASSM., RUBBER CATCH BRACKET	IPL-51
13	A750568R	ASSY, 3000, WHEEL, REAR, RH	IPL-41
10	A750568L	ASSY, 3000, WHEEL,REAR, LH	IPL-41
	981738	ASSY. 3000 WHEEL FRONT (NOT SHOWN)	IPL-09
21	W522855	AUGER (SNOW) L/H	IPL-05
20	W522854	AUGER (SNOW) R/H	IPL-05
2	981740-89	AXLE & REDUCTION HUB	IPL-41
22	981740-155	AXLE CASE	IPL-47
1	981740	AXLE, REAR DRIVE, LOADER	IPL-41
3	981740-90	AXLE, TRANSFER CASE	IPL-41
11	852520	BACK UP ALARM (3000)	IPL-33
5	981740-16	BALL BEARING	IPL-43
19	981740-30	BALL BEARING	IPL-43
15	989242	BAND, MOUNTING	IPL-37
4	981740-12	BAR	IPL-43
2	856997	BAR, ROUND W/2 HOLES	IPL-17
10	981740-21	BEARING	IPL-43
11	210180	BEARING CONE	IPL-09
25	110260	BEARING CONE, 685 FRONT WHEEL HUB (INNER)	IPL-09
12	210190	BEARING CUP	IPL-09
28	610200	BEARING CUP	IPL-09
26	110250	BEARING CUP, 685 FRONT WHEEL HUB (INNER)	IPL-09
3	750040	BEARING, 2800 / 3000 CONVEYOR TAIL PULLEY	IPL-13
17	520100	BEARING, 400 STUB AXLE (3")	IPL-17
27	610210	BEARING, CONE	IPL-09
13	710160-28R	BEARING, CONVEYOR HEAD PULLEY R.H. (2800)	IPL-07
4	710160-28R	BEARING, CONVEYOR HEAD PULLEY R.H. (2800)	IPL-17
3	520120	BEARING, INSERT	IPL-51
21	750627	BEARING, SWIVEL CONVEYOR PULLEY	IPL-51
6	988666-07	BELT, ALTERNATOR, CUMMINS 4.5L	IPL-31



Section 5 ILLUSTRATED PARTS LIST

INDEX BY PART NAME

ITEM NO.	PART NUMBER	NOMENCLATURE 123456	PAGE
6	710240	BLADE PADDLE, 2800 / 3000 FEEDER	IPL-07
12	151190	BLADE, WIPER	IPL-23
3	981740-139	BOLT	IPL-47
9	W520862	BOLT, CONVEYOR ADJUSTING	IPL-13
5	760500	BOLT, PIVOT STEERING COLUMN	IPL-23
54	981740-62	BOOT	IPL-45
9	171231	BRACE	IPL-33
15	750550	BRACKET, L/F SIDE	IPL-07
16	750551	BRACKET, L/F SIDE	IPL-07
5	981778	BRACKET, L/H	IPL-29
7	750582	BRACKET, PUMP CABLE HOLDER	IPL-29
17	750553	BRACKET, R/F SIDE	IPL-07
6	750581	BRACKET, R/H	IPL-29
15	750623	BRACKET, SIDE FLASHING	IPL-51
14	750622	BRACKET, SWIVEL CONVEYOR BELT FRONT ADJ. 4"L	IPL-51
13	750621	BRACKET, SWIVEL CONVEYOR BELT REAR ADJ. 6"L	IPL-51
4	750052	BRACKET, TAIL PULLEY BEARING ADJUSTMENT	IPL-13
29	988924	BRAKE BUTTON	IPL-25
12	720200-01	BUMPER, "D" RUBBER (2800 / 3000)	IPL-11
8	750061	BURN OUT GUARD, 3000 TAIL PULLEY	IPL-13
14	750051	BUSHING, 2800 / 3000 CONVEYOR HEAD PULLEY	IPL-17
5	750050	BUSHING, 2800 / 3000 CONVEYOR TAIL PULLEY	IPL-13
32	M19805	BUSHING, LOWER FEEDER SHAFT	IPL-05
21	710183	BUSHING, LOWER FEEDER SHAFT (BRONZE)	IPL-07
5	750615	BUSHING, SWIVEL CONVEYOR PULLEY	IPL-51
1	760010A	CAB, WELDMENT	IPL-19
31	920140	CABLE, PUSH/PULL 116 X 3 STROKE	IPL-25
30	920130	CABLE, PUSH/PULL 123 X 3 STROKE	IPL-25
**27	811316	CAM FOLLOWER, 3-1/4"	IPL-05
14	811316	CAM FOLLOWER, 3-1/4"	IPL-07
24	102-909-1A	CAP SCREW, 1"-8 X 2" HEX HEAD	IPL-17
11	102-917-1A	CAP SCREW, 1"-8 X 4 HEX	IPL-03
16	102-405-1A	CAP SCREW, 1/2"-13 X 1 HEX	IPL-15
6	102-406-1A	CAP SCREW, 1/2"-13 X 1-1/4 HEX	IPL-05
22	102-411-1A	CAP SCREW, 1/2"-13 X 2-1/2" HEX HEAD	IPL-17
19	100-406-1A	CAP SCREW, 1/2" -13 X 1 1/4"	IPL-05
15A	730060	CAP SCREW, 1" X 4 1/2" BOLT WITH GREASE FITTING	IPL-09
22	102-931-1A	CAP SCREW, 1"-13 X 8"L	IPL-05
15	102-713-1A	CAP SCREW, 3/4"-10 X 3 HEX	IPL-03
17	102-715-1A	CAP SCREW, 3/4"-10 X 3-1/2 HEX	IPL-03
5	102-716-1A	CAP SCREW, 3/4"-10 X 3-3/4" HEX HEAD	IPL-17
12	102-205-1A	CAP SCREW, 3/8"-16 X 1 HEX	IPL-35
10	110-312-2	CAP SCREW, 3/8"-16 X 1" FLAT SOCKET HEAD	IPL-05
14	102-207-1A	CAP SCREW, 3/8"-16 X 1-1/2 HEX	IPL-13
18	102-206-1A	CAP SCREW, 3/8"-16 X 1-1/4 HEX	IPL-13
14	102-225-1A	CAP SCREW, 3/8"-16 X 6" HEX HEAD	IPL-35
13	102-609-1A	CAP SCREW, 5/8"-11 X 2 HEX	IPL-05
17	102-609-1A	CAP SCREW, 5/8"-11 X 2 HEX	IPL-13
23	102-609-1A	CAP SCREW, 5/8"-11 X 2" HEX HEAD	IPL-17
12	102-611-1A	CAP SCREW, 5/8"-11 X 2-1/2 HEX	IPL-13
10	140030HL	CAP, HYD. OIL TANK (LOCKABLE)	IPL-11
26	988646-01	CAP, RADIATOR	IPL-39
20	750600-1	CARTRIDGE, RELIEF VALVE (3000 P..S.I.)	IPL-11
20	981740-153	CENTERING RING	IPL-47

Section 5

ILLUSTRATED PARTS LIST



INDEX BY PART NAME

ITEM NO.	PART NUMBER	NOMENCLATURE 123456	PAGE
5	A710230	CHAIN ASSY., FEEDER	IPL-07
5A	710230L	CHAIN ASSY., FEEDER L.H.(PADDLE)	IPL-07
5B	710230R	CHAIN ASSY., FEEDER R.H. (PADDLE)	IPL-07
61	981740-06	CHANGE SELECTOR	IPL-45
15	981740-149	CIRCLIP	IPL-47
34	981740-42	CIRCLIP	IPL-43
45	981740-53	CIRCLIP	IPL-45
68	981740-71	CIRCLIP	IPL-45
10	34964	CIRCUIT BREAKER, 10A	IPL-27
13	989260	CIRCUIT BREAKER, 15A	IPL-27
12	35701	CIRCUIT BREAKER, 25A	IPL-27
11	989261	CIRCUIT BREAKER, 30A	IPL-27
4	852827	CLAMP HALF, W/DRILL HOLES	IPL-09
1	161250	CLAMP, 3" MUFFLER	IPL-35
6	750046	CLAMP, 3-1/4" MUFFLER	IPL-35
21	854748	CLAMP, HOSE 3 HOLE COMPLETE SET	IPL-15
22	34040	CLAMP, MUFFLER, 4.00 ID	IPL-37
19	853379	CLAMP, SKIRT	IPL-51
18	171090	CLAMP, T-BOLT, 3.00 ID	IPL-39
19	171190	CLAMP, T-BOLT, 3.50 NOMINAL	IPL-39
25	953521243	CLAMP, T-BOLT, 4.00 ID	IPL-37
24	72174	CLAMP, T-BOLT, 5.00 ID	IPL-37
23	171090	CLAMP, T-BOLT, 5.00 ID	IPL-37
22	854748-B	CLAMP/3 HOLE. BOTTOM HALF	IPL-15
20	854748-A	CLAMP/3 HOLE. TOP HALF	IPL-15
6	870307	CLIP, HYD CYL. PIN	IPL-53
15	870307	CLIP, HYD CYL. PIN *	IPL-15
8	870307	CLIP, HYD. CYLINDER PIN	IPL-49
63	981740-68	CLIRCLIP	IPL-45
1	981386	COMPLETE ASSEMBLY	IPL-15
	983198	CONN, 02-PIN, SOC, DT04-2P	IPL-27
	983207	CONN, 12-PIN, SOC, DT04-12P	IPL-27
	981916	CONN, 31-PIN, RECPT, HD34-24-31	IPL-27
	983217	CONN, WEDGE, RECP, 12P, DEUTSCH	IPL-27
	983209	CONN, WEDGE, RECP, 2P, DEUTSCH	IPL-27
1	P202014	CONVEYOR BELT W / CLEATS, 28' FRAME	IPL-13
10	750072A	CONVEYOR BELT, SWIVEL W/CLEATS	IPL-51
24	750610	CONVEYOR LIFT CYLINDER	IPL-11
5	750610	CONVEYOR LIFT CYLINDER	IPL-15
25A	981438L	CONVEYOR LIFT PIVOT & FEEDER LIFT STABILIZER	IPL-03
25B	981438R	CONVEYOR LIFT PIVOT & FEEDER LIFT STABILIZER	IPL-03
6	981438	CONVEYOR STABILIZER	IPL-15
13	981740-147	COUNTERSUNK BOLT	IPL-47
2	P86879B	COUPLING, FLYWHEEL PUMP DRIVE	IPL-29
5	855132	COVER	IPL-33
21	982072	COVER	IPL-21
22	982073	COVER	IPL-21
12	981740-23	COVER	IPL-43
15	981740-26	COVER	IPL-43
25	981740-32	COVER	IPL-43
58	981740-64	COVER	IPL-45
64	981740-69	COVER	IPL-45
12	9888962-04	COVER	IPL-37
2	760021	COVER, HOSES	IPL-19



Section 5 ILLUSTRATED PARTS LIST

INDEX BY PART NAME

ITEM NO.	PART NUMBER	NOMENCLATURE 123456	PAGE
62	981740-67	COVERPLATE	IPL-45
*5	750508	CUTTING EDGE, 2800 / 3000 SIDE MOLDBOARD	IPL-03
*4	988744	CUTTING EDGE, 6X13 KENNAMETAL	IPL-03
*6	988745	CUTTING EDGE, 6X42 KENNAMETAL	IPL-03
*5	988746	CUTTING EDGE, 6X44 KENNAMETAL	IPL-03
2	P523295	CUTTING EDGE, ALL PURPOSE MOLDBOARD	IPL-05
*6	750509	CUTTING EDGE, SCOOP (2800)	IPL-03
14	1000284	CYL. CLEVIS 1.00X 2.75	IPL-15
21	328370	CYL.HYD. MOLDBOARD LIFT	IPL-03
5	811374	CYLINDER	IPL-49
32	981740-39	CYLINDER	IPL-43
70	981740-73	CYLINDER BOLT	IPL-45
23	700160-28	CYLINDER, HYD. 3.5OX10.00 1.75 ROD	IPL-03
14	989954	DECAL, PANEL, LOADER	IPL-27
51	981740-59	DETEND BALL	IPL-45
2	988699	DISPLAY, GRAPHIC, B&W, DP200	IPL-27
6	760062	DOOR	IPL-19
1	760062	DOOR WELDMENT	IPL-21
3	P76869A	DOUBLE PUMP DRIVE	IPL-29
14	9888962-03	DUST INJECTOR	IPL-37
4	760070	EDGE TRIM	IPL-21
2	750042	ELBOW W / FLEX PIPE, 3000 EXHAUST	IPL-35
7	984262	ELBOW, RUBBER, 60, 2.25 ID	IPL-39
5	34031	ELBOW, RUBBER, 90, 3.00 ID	IPL-37
7	72172	ELBOW, RUBBER, 90, 5.00X 4.00 ID	IPL-37
	34464	ELEMENT, FILTER, HYD. (NOT SHOWN)	IPL-29
5	988666-04	ELEMENT, FUEL FILTER, 4.5 QSB	IPL-31
7	988666-05	ELEMENT, FUEL/WATER SEPARATOR	IPL-31
3	988666-03	ELEMENT, OIL FILTER, 4.5 QSB	IPL-31
11	9888962-01	ELEMENT, PRIMARY	IPL-37
10	9888962-02	ELEMENT, SECONDARY	IPL-37
9	P521452	ELEVATOR BOLT, 1/4"-20 X 1"	IPL-17
1	988666	ENGINE, CUMMINS 130HP, TIER 3	IPL-29
1	988934	FAN, MULTI WING. 22" DIA	IPL-31
22	750635	FEEDER SUPPORT ASSEMBLY	IPL-03
3	140030FN	FILLER NECK, HYD. OIL / FUEL CAP	IPL-11
17	852060	FILTER, AIR PRE-CLEANER	IPL-37
30	981740-37	FLANGE	IPL-43
69	981740-72	FLANGE	IPL-45
16	750624	FLASHING SET, SWIVEL CONVEYOR SIDE	IPL-51
	750241A	FLASHING, 25X6.0 X 34. MAIN (NOT SHOWN)	IPL-15
20	750628	FLASHING, FRONT	IPL-51
7	982061	FOAM - DOOR	IPL-21
8	750653	FRAME, DISCHARGE BAFFLE	IPL-17
21	760170	FRAME, WINDOW	IPL-19
5	981740-140	FRICTION WASHER	IPL-47
14	981740-148	FRICTION WASHER	IPL-47
7	981740-18	FRICTION WASHER	IPL-43
37	981740-45	FRICTION WASHER	IPL-43
1	730013	FRONT AXLE,(SPLINES NOT INCLUDED)	IPL-09
22	855105	FRONT END MOUNTING PLATE	IPL-09
20	855194	FRONT END, U-BOLT MOUNTING	IPL-09
5	140030FL	FUEL TANK CAP, LOCKABLE	IPL-11
	853600	GAS SHOCK, ENGINE BACK DOOR	IPL-33

Section 5

ILLUSTRATED PARTS LIST



INDEX BY PART NAME

ITEM NO.	PART NUMBER	NOMENCLATURE 123456	PAGE
2	700480	GASKET, S.A.E. "B" 2 BOLT	IPL-07
20	P77494	GASKET, S.A.E. "C" 4 HOLE	IPL-17
12	P77675	GASKET, SAE "A" 2" BOLT	IPL-29
9	500070	GAUGE, HYD. OIL LEVEL & TEMP.	IPL-11
14	38393	GAUGE, PRESSURE	IPL-23
2	760080	GLASS - DOOR	IPL-21
25	140610	GREASE FITTING, 1/4" X 28 SCREW IN	IPL-07
24		GREASE RELIEF	IPL-07
27	750554	GRILL	IPL-39
6	988753	GROUP, ENGINE HOOD LOADER	IPL-33
10	1000517	GRP, CAC, 3000, TIER3	IPL-39
49	981740-57	GRUB BOLT	IPL-45
8	981740-19	GUIDE - TUBE	IPL-43
23	981740-156	HALF SHAFT	IPL-47
7	750616	HEAD PULLEY, SWIVEL, CONV,W/LAG 10.50 X 32"	IPL-51
13	981740-24	HEXAGON BOLT	IPL-43
60	981740-24	HEXAGON BOLT	IPL-45
16	981740-27	HEXAGON BOLT	IPL-43
27	981740-34	HEXAGON BOLT	IPL-43
10	760101	HINGE, 3000 LOADER CAB	IPL-19
23	32882-01	HOSE, 04, PUSH-ON, 3.0 FT LG	IPL-39
24	71812-01	HOSE, 05. PUSH-ON, 3.0 FT LG	IPL-39
6	170100A	HOSE, RADIATOR, LOWER	IPL-39
9	170071A	HOSE, RADIATOR, UPPER 685B/3000	IPL-39
1	981740-13	HOUSING	IPL-43
23	988911	HUB ASSEMBLY, WHEEL, W2.00 STUDS	IPL-09
16	953521244	HUMP HOSE, REDUCER, 5.00-4.00 ID	IPL-37
5	110220	HYD. CYL., 685 STEERING	IPL-09
4	P521124	HYD. DEFLECTOR CYL., 7-12 / 3000 DISCHARGE BAFFLE	IPL-53
1	750607	HYD. MOTOR, CONVEYOR SWV	IPL-51
1	710100	HYD. MOTOR, FEEDER DRIVE	IPL-07
21	750310	HYD. MOTOR, MAIN CONVEYOR DRIVE	IPL-17
*9	P205232A	HYD. PUMP,V.V.FEEDER & CONVEYOR	IPL-29
1	P521124	HYD.CYL.,DISCHARGE BAFFLE	IPL-17
11	162802	HYD.PUMP, AUX.& POWER STEERING	IPL-29
13	162803	HYD.PUMP, SINGLE 3000 W/SWIVEL ATTACHMENT	IPL-29
21	171220	INDICATOR, AIR FILTER	IPL-37
22	750600-3	INLET COVER W/RELIEF, 3000 ELECTRONIC VALVE	IPL-11
10	982063	INT. HANDLE & BEZEL- RH	IPL-21
5	982060	INTERIOR HANDLE	IPL-21
4	854741	J. BRACKET MAIN CONVEYOR	IPL-15
25	854741	J. BRACKET MAIN CONVEYOR	IPL-51
29	981740-36	JOINT OR O-RING	IPL-43
33	854942	KEY STOCK, PADDLE	IPL-05
9	710171-2	KEYWAY, PADDLE CONVEYOR	IPL-07
10	110061	KING PIN, 685/2800/300 FRONT END SPINDLE	IPL-09
4	920180	KNOB, LEVER	IPL-25
9	982062	LATCH - SMC MODIFIED - RH	IPL-21
12	982065	LATCH ROD, LH	IPL-21
4	160450	LATCH, ENGINE ACCESS PANEL	IPL-33
28	160460	LATCH, RADIATOR ACCESS PANEL	IPL-39
18	730090	LEAF SPRING (ASSY.), 3000 LOADER FRONT END	IPL-09
3	854854	LEFT FRONT AXLE, HUB, SUB-ASSEMBLY	IPL-09
2	980990	LH CONTROL	IPL-25



Section 5 ILLUSTRATED PARTS LIST

INDEX BY PART NAME

ITEM NO.	PART NUMBER	NOMENCLATURE 123456	PAGE
5C	710230-1	LINK & PIN ASSY., FEEDER CHAIN (2800/3000)	IPL-07
2	988748	LINK, TOP RAD GUSSET	IPL-39
*7	P526113	LINK, TOP (ADJ)	IPL-03
16	143-3	LOCK NUT, 3/8"-16 HEX	IPL-13
17	982070	LOCK TRIP ROD - 5/32 DIA. - CNTR	IPL-21
12	120120	LOCKING COLLAR, 2-1/2" I.D.	IPL-07
28	981740-158	LOCKING PLATE	IPL-47
29	110320	LOCKWASHER, FRONT SPINDLE	IPL-09
18	981740-29	MAGNET PLUG	IPL-43
10	981740-29	MAGNET PLUG	IPL-47
1	988765	MAIN FRAME	IPL-11
18	750602	MANIFOLD W / RELIEF, 3000 BRAKE & DRAIN	IPL-11
1	750505	MOLDBOARD ASSEMBLY	IPL-03
1	986374	MOLDBOARD, ALL PURPOSE. LOADER	IPL-05
18	854788	MOTOR MOUNT	IPL-17
4	1000569	MOTOR, HYD, 4.82 CIR, 51 SERIES	IPL-41
3	750607	MOTOR, SWIVEL TURN	IPL-49
10	151170	MOTOR, WIPER	IPL-23
13	750656	MOUNT FOR BUMPER 'D'RUBBER	IPL-11
4	854932	MOUNT, TORQUE HUB	IPL-07
4	320140	MOUNTING PAD, ENGINE	IPL-29
3	750043	MUFFLER, 3000 EXHAUST	IPL-35
34	985683	MULTIPURPOSE FEEDER ADJUSTER	IPL-05
7	981740-142	NEEDLE BEARING	IPL-47
9	981740-20	NEEDLE BEARING	IPL-43
38	981740-46	NEEDLE BEARING	IPL-43
20	230040	NUMBER 28, HOSE CLAMP	IPL-39
21	500230	NUMBER 36, HOSE CLAMP	IPL-39
25	33277	NUMBER 4, HOSE CLAMP	IPL-39
9	981740-144	NUT	IPL-47
28	981740-35	NUT	IPL-43
75	981740-78	NUT	IPL-45
30	730210	NUT,	IPL-09
**25	115-12-1	NUT, 1 1/4" -13 HEX JAM	IPL-05
24	116-10	NUT, 1"-8 HEX	IPL-05
19	116-5	NUT, 1/2"	IPL-15
7	116-5	NUT, 1/2"-13 HEX	IPL-05
5	116-5	NUT, 1/2" X 13 HEX	IPL-05
19	116-8	NUT, 3/4"-10 HEX	IPL-03
10	116-8	NUT, 3/4"-10 HEX	IPL-13
7	116-8	NUT, 3/4"-10 HEX	IPL-17
12	116-3	NUT, 3/8"-16 HEX	IPL-05
13	116-3	NUT, 3/8"-16 HEX	IPL-35
14	116-7	NUT, 5/8"-11 HEX	IPL-03
15	116-7	NUT, 5/8"-11 HEX	IPL-05
13	110101	NUT, 635 ARTICULATION SHAFT	IPL-09
29	80359	NUT, FLEXLOC	IPL-51
8	80375	NUT, FLEXLOC, .750-16, FULL, LT	IPL-41
17	80377	NUT, FLEXLOC, 1.00-14 FULL LT	IPL-09
7	760520	NUT, LOCK HEX	IPL-23
11	982064	O.S. PADDLE HANDLE - RH	IPL-21
*	988471	OPTIONAL BELT FOR PEN.DOT (NOT SHOWN)	IPL-13
2	981740-138	O-RING	IPL-47
71	981740-14	O-RING	IPL-45

Section 5

ILLUSTRATED PARTS LIST



INDEX BY PART NAME

ITEM NO.	PART NUMBER	NOMENCLATURE 123456	PAGE
12	981740-146	O-RING	IPL-47
39	981740-47	O-RING	IPL-43
41	981740-49	O-RING	IPL-45
42	981740-50	O-RING	IPL-45
43	981740-51	O-RING	IPL-45
46	981740-54	O-RING	IPL-45
47	981740-55	O-RING	IPL-45
57	981740-63	O-RING	IPL-45
59	981740-65	O-RING	IPL-45
23	750600-4	OUTLET COVER	IPL-11
65	981740-70	OUTPUT SHAFT	IPL-45
27	854946A	PADDLE BEARING PLATE	IPL-07
**26	854953	PADDLE ROLLER SPACER/3000	IPL-05
31	750551	PADDLE SHAFT ARM, L/F SIDE	IPL-05
30	750553	PADDLE SHAFT ARM, R/F SIDE	IPL-05
23	854955	PADDLE SHAFT STOP	IPL-07
5	988873	PANEL, LEVER GUIDE LH (INCLUDED W/1000736)	IPL-25
1	988874	PANEL, LEVER GUIDE RIGHT SIDE (INCLUDED IN 1000737)	IPL-25
3	760031	PANEL, SIDE	IPL-19
6	750652	PIN	IPL-49
11	981740-145	PIN	IPL-47
7	240030	PIN	IPL-49
3	210060	PIN, CLEVIS	IPL-17
5	210060	PIN, CLEVIS	IPL-53
24	210060	PIN, CLEVIS 1.00X2.625 W1.5HD	IPL-03
2	750080	PIN, CONVEYOR BELT LACING (30")	IPL-13
27	750080	PIN, CONVEYOR BELT LACING (30")	IPL-51
7	750047	PIPE, 3000 EXHAUST STACK	IPL-35
4	1000723	PIPE, AIR INTAKE, 4.00X54.00	IPL-37
*8	160010	PIPE, EXHAUST ELBOW (NOT SHOWN)	IPL-35
44	981740-52	PISTON	IPL-45
2	700131	PIVOT, MOLDBOARD	IPL-03
20	1000707	PL, COVER, AIR CLEANER, 3000	IPL-37
1	988873	PL, INSTRUMENT PANEL, LOADER	IPL-27
6	981740-141	PLANET GEAR	IPL-47
8	981740-143	PLANET GEAR CARRIER	IPL-47
9	750048	PLATE W / CLAMPS, 3000 MUFFLER MOUNT	IPL-35
5	750045	PLATE, 3000 MUFFLER HEAT SHIELD	IPL-35
8	1000557	PLATE, FRAME SIDE LEFT 3000	IPL-33
7	1000556	PLATE, FRAME SIDE RIGHT 3000	IPL-33
17B	853293	PLATE, LH CONVEYOR SIDE SKIRT	IPL-51
17A	853292	PLATE, RH CONVEYOR SIDE SKIRT	IPL-51
3	750506	PLATE, TRANSITION (USED ON OLDER MACHINES)	IPL-03
12	130220	PLOW BOLT, 5/8"-11 X 2	IPL-03
3	109-408-3	PLOWBOLT, 1/2"-13 UNC X 2"	IPL-05
17	981740-28	PLUG	IPL-43
24	982076	PLUG, 3/4, BUTTON, NYLON, BLACK	IPL-21
	73192-02	PLUG, CAVITY, DEUTSCH CONN	IPL-27
13	750260	PULLEY, HEAD DRUM W/LAG	IPL-17
	852580	PUMP, HYD, GEAR, TANDEM (NOT SHOWN)	IPL-29
8	1000568	PUMP, HYD. 4.57 CIR MAN. B PAD LH	IPL-29
1	988646	RAD/CAC/OIL COOLER	IPL-39
*8	750041	RAIN CAP, 3" EXHAUST PIPE	IPL-35
12	982780	REDUCER	IPL-39



Section 5 ILLUSTRATED PARTS LIST

INDEX BY PART NAME

ITEM NO.	PART NUMBER	NOMENCLATURE 123456	PAGE
3	1000575	REDUCER, RUBBER, 3.00 ID/4.00 OD	IPL-37
25	981740-157	REDUCTION BUSHING	IPL-47
6	981740-17	REDUCTION BUSHING	IPL-43
11	981740-22	REDUCTION BUSHING	IPL-43
40	981740-48	REDUCTION BUSHING	IPL-43
3	1000892	RH CONTROL	IPL-25
15	982068	RH I/S TRIP ROD	IPL-21
2	854855	RIGHT FRONT AXLE, HUB, SUB-ASSEMBLY	IPL-09
12	750565	RIM, 14:00	IPL-41
15	750565	RIM, 14:00	IPL-41
16	981740-150	RING GEAR	IPL-47
7	750549	ROD, PADDLE CHAIN ADJUSTER	IPL-07
21	750130	ROLLER ASSY (30 DEGREE), CONVEYOR TROUGHING	IPL-13
20	750131	ROLLER ASSY(15 DEGREE), CONVEYOR TROUGHING	IPL-13
22	986341	ROLLER ASSY.(25 DEGREE), CONVEYOR TROUGHING	IPL-13
11	750133	ROLLER ASSY.(8 DEGREE), CONVEYOR TROUGHING	IPL-51
3	750090	ROLLER ASSY., CONVEYOR RETURN IDLER	IPL-15
7	750090	ROLLER ASSY., CONVEYOR RETURN IDLER	IPL-15
6	750090	ROLLER ASSY., CONVEYOR RETURN IDLER	IPL-51
23	750090	ROLLER ASSY., CONVEYOR RETURN IDLER	IPL-51
36	981740-44	ROLLER BEARING	IPL-43
2	750140	ROLLER, 2800 / 3000 TROUGHING IDLER	IPL-15
8	M522850	RUBBER SEAL, THROAT CENTER	IPL-05
11	M521454	RUBBER SKIRT, DISCHARGE BAFFLE	IPL-17
3	M521454	RUBBER SKIRT, DISCHARGE BAFFLE	IPL-53
10	855192	SCOOP HOLDER ROD PIN	IPL-03
13	750062	SCRAPER, 3000 TAIL PULLEY	IPL-13
20	210240	SEAL	IPL-07
9	210240	SEAL	IPL-09
21	981740-154	SEAL	IPL-47
2	981740-192	SEAL	IPL-43
20	981740-31	SEAL	IPL-43
48	981740-56	SEAL	IPL-45
19	981740-85	SEAL	IPL-47
52	981740-60	SEAL WASHER	IPL-45
24	36830	SEAL, 3.628ODX 2.250IDX .468	IPL-09
7	760070	SEAL, DOOR	IPL-19
17	760090	SEAL, FRONT WINDOW	IPL-19
13	760090	SEAL, REAR SIDE WINDOW	IPL-19
15	760090	SEAL, REAR WINDOW	IPL-19
20	760090	SEAL, SIDE WINDOW	IPL-19
9	760090	SEAL, WINDOW	IPL-19
22	760180	SEAL, WINDOW SLIDE	IPL-19
15	360010B	SEAT ASSY W / ARMREST, BLACK	IPL-23
5	981740-88	SEAT, O-RING, 5.00 ID X .063	IPL-41
53	981740-61	SECURITY SWITCH	IPL-45
26	35368	SENDER, TEMPERATURE GAUGE	IPL-11
4	140040	SENDING UNIT, FUEL LEVEL	IPL-11
5	988986	SENSOR, COOLANT LEVEL	IPL-39
29A	980932	SHAFT 3000 FEEDER LOWER	IPL-05
15	750271	SHAFT, 2800 / 3000 CONVEYOR HEAD PULLEY	IPL-17
22	980932	SHAFT, 3000 FEEDER LOWER	IPL-07
29	710221A	SHAFT, 3000 FEEDER LOWER SNOW AUGER	IPL-05
8	710171A	SHAFT, 3000 FEEDER UPPER DRIVE	IPL-07

Section 5 ILLUSTRATED PARTS LIST



INDEX BY PART NAME

ITEM NO.	PART NUMBER	NOMENCLATURE 123456	PAGE
6	750032	SHAFT, 3000 MAIN CONVEYOR TAIL PULLEY	IPL-13
12	750620	SHAFT, 3000 TAIL PULLEY	IPL-51
20	854958	SHAFT, MOLDBOARD ATTACHMENT	IPL-03
4	750612	SHAFT, SWIVEL CONVEYOR DRIVE	IPL-51
33	981740-40	SHIM	IPL-43
33A	981740-41	SHIM	IPL-43
35	981740-43	SHIM	IPL-43
16	S46515	SHIM	IPL-05
17	S46515	SHIM	IPL-05
11	854801	SIDE PLATE, BACK LEFT SIDE	IPL-15
10	854797	SIDE PLATE, BACK RIGHT SIDE	IPL-15
12	854798	SIDE PLATE, CENTER LEFT SIDE	IPL-15
9	854799	SIDE PLATE, CENTER RIGHT	IPL-15
13	854796	SIDE PLATE, FRONT LEFT SIDE	IPL-15
8	854795	SIDE PLATE, FRONT RIGHT	IPL-15
3	981740-15	SLIDING PIN	IPL-43
16	750323	SNAP RING, CONVEYOR L.H. BEARING RETAINER	IPL-17
	1000925	SNOW AUGER SKID SHOE (NOT SHOWN)	IPL-05
11	P527323	SOCKET, DOOR STOP	IPL-19
14A	854953	SPACER	IPL-07
73	981740-76	SPACER	IPL-45
4	856999	SPACER TUBE, 3000 EXHAUST HEAT SHIELD	IPL-35
7	920090	SPHERICAL ROD END, 3/8" X 1/4" W / STUD	IPL-25
50	981740-58	SPRING	IPL-45
14	855082	SPRING HOLDER	IPL-09
15	855083	SPRING ROD	IPL-09
14	981740-25	SPRING WASHER	IPL-43
26	981740-33	SPRING WASHER	IPL-43
74	981740-77	SPRING WASHER	IPL-45
19	710213A	SPROCKET, 3000 FEEDER CHAIN LOWER (PADDLE)	IPL-07
10	710182	SPROCKET, 3000 FEEDER CHAIN UPPER (9 TOOTH) PADDLE DRIVE	IPL-07
18	855066	SPROCKET, SNOW AUGER 3000	IPL-07
28	855066	SPROCKET, SNOW AUGER 3000 LOADER	IPL-05
*7	750510	STABILIZER BAR	IPL-03
4	988666-02	STARTER, DENSO. R2.7	IPL-31
2	300040	STEERING COLUMN, 6" (400, 685 & 1200)	IPL-23
3	140500	STEERING UNIT, HYD 19.22 CIR W/RELIEF	IPL-23
1	300030	STEERING WHEEL, 400, 635, 685 & 1200	IPL-23
6	140030GK	STRAINER & GASKET KIT, HYD./ FUEL FILLER	IPL-11
10	S521763	STRIP, FLASHING RETAINER	IPL-17
2	S521763	STRIP, FLASHING RETAINER	IPL-53
72	981740-75	STUD	IPL-45
4	760492	SUPPORT, STEERING COLUMN	IPL-23
	853180	SWITCH, BRAKE LIGHT 3000 (NOT SHOWN)	IPL-11
	852720	SWITCH, BRAKE LOW PRESS (NOT SHOWN)	IPL-11
4	39146-14	SWITCH, IGN, W/HEAT ST	IPL-27
8	981357	SWITCH, LOW HYD. OIL LEVEL	IPL-11
5	982249	SWITCH, PUSH BUTTON, MOM	IPL-27
6	981505	SWITCH, TOGGLE, 3-POS, SPDT, MOM	IPL-27
8	851391	SWITCH, TOGGLE, SPDT, 2-POS	IPL-27
3	900030	SWITCH, TOGGLE, SPDT, 3-POS, MOM	IPL-27
7	853090	SWITCH, WIPER/WASHER	IPL-27
4	750608	SWIVEL GEAR ASSEMBLY	IPL-49
1	750604	SWIVEL MOUNT, MAIN FRAME	IPL-49



Section 5 ILLUSTRATED PARTS LIST

INDEX BY PART NAME

ITEM NO.	PART NUMBER	NOMENCLATURE 123456	PAGE
2	750606	SWIVEL YOKE	IPL-49
7	750600	TAIL PULLEY (SWIVEL), 2800 / 3000 MAIN CONVEYOR 10.50 X 32"	IPL-13
2	750595	TANK, 3000 FUEL	IPL-11
11	750597	TANK, 3000 HYD. OIL	IPL-11
22	983273	TANK, RADIATOR OVERFLOW	IPL-39
11	710150-28	TAPER LOCK BUSHING, 2 1/2"	IPL-07
17	981740-151	TAPER ROLLER BEARING	IPL-47
	982456	TERM, PIN, DEUTSCH, 14-16AWG	IPL-27
6	110200	TIE ROD END, L.H.	IPL-09
8	110210	TIE ROD END, R.H.	IPL-09
7	730071	TIE ROD, 2800/3000 STEERING	IPL-09
8	855258	TILT STEERING BAR	IPL-23
	852800	TIRE, FRONT 3000 (NOT SHOWN)	IPL-09
11	750568	TIRE, GRADER, 14:00-24 TG	IPL-41
14	750568	TIRE, GRADER, 14:00-24 TG	IPL-41
21	851393	TOGGLE SWITCH, 3 POSITION AUTOMATIC CENTER	IPL-25
7	851169	TOOL BOX	IPL-11
19	750300	TORQUE HUB, 2800 / 3000 CONVEYOR DRIVE	IPL-17
3	710090-28	TORQUE HUB, FEEDER DRIVE	IPL-07
1	1000500	TUBE, BENT AIR INTAKE, 3.00 OD	IPL-37
2	1000501	TUBE, BENT AIR INTAKE, 3.00 OD	IPL-37
14	1000502	TUBE, BENT, CHARGE AIR, 3.00 OD	IPL-39
15	1000503	TUBE, BENT, CHARGE AIR, 3.00 OD	IPL-39
11	1000504	TUBE, BENT, CHARGE AIR, 3.00 OD	IPL-39
6	987281	TUBE, HIGH TEMP, 3" ID X 4"L, STR	IPL-37
13	987281	TUBE, HIGH TEMP, 3" ID X 4"L, STR	IPL-39
8	42541	TUBE, RND, 2.25OD X 2.00ID X3.00 LG	IPL-39
18	1000862	TUBE, SLEEVE, LOADER AIR CLEANER	IPL-37
16	33687	TURN SIGNAL. W/HAZARD, 7 WIRE	IPL-23
21	730120	U BOLT, LEAF SPRING (2800/3000 LOADER)	IPL-09
6	853360	U-BOLD, 7" C/L X 9" LONG	IPL-41
*17	750601	VALVE ASSY., 5 SECTION (3000)	IPL-11
16	750600	VALVE SEC. ASSY 2-SECTION	IPL-11
21	750600-2	VALVE SECTION	IPL-11
13	853350	VALVE, BREAK, W/PEDAL 1000PSI	IPL-23
15	160380	VALVE, SOLENOID PUMP DESTROKE-685	IPL-11
14	853850	VALVE, SOLENOID, FORWARD/REVERSE SHIFT FAILSAFE VALVE	IPL-11
9	852020	VALVE, TWO STATION GRESSEN VALVE	IPL-23
31	981740-38	VENT	IPL-43
19	1000721	W/M, AIR INTAKE STABILIZER, 3000	IPL-37
8	1000923	W/M, C LAMP, PIPE SUPPORT	IPL-37
3	988759	W/M, FRT RAD MOUNT	IPL-39
4	988762	W/M, REAR RAD MOUNT	IPL-39
10	986742	W/M. ENGINE DOOR RH	IPL-33
1	1000072	W/M. ENGINE COVER LOADER	IPL-33
3	988767	W/M. ENGINE SIDE COVER LH	IPL-33
2	988757	W/M. ENGINE SIDE COVER RH	IPL-33
8	1000768	W/M. TAIL PULLEY SCRAPER, 3000 SWV	IPL-51
20	36208	WARNING BUZZER	IPL-25
23	118-10	WASHER, 1" LOCK	IPL-05
24B	118-10	WASHER, 1" LOCK	IPL-17
24A	119-10	WASHER, 1" S.A.E. FLAT	IPL-17
22B	118-5	WASHER, 1/2" LOCK	IPL-17
22A	119-5	WASHER, 1/2" S.A.E. FLAT	IPL-17

Section 5

ILLUSTRATED PARTS LIST



INDEX BY PART NAME

ITEM NO.	PART NUMBER	NOMENCLATURE 123456	PAGE
4	118-5	WASHER, 1/2" LOCK	IPL-05
18	118-8	WASHER, 3/4" LOCK	IPL-03
16	119-8	WASHER, 3/4" SAE FLAT	IPL-03
11	118-3	WASHER, 3/8" LOCK	IPL-05
19	118-3	WASHER, 3/8" LOCK	IPL-13
11	118-3	WASHER, 3/8" LOCK	IPL-35
15	119-3	WASHER, 3/8" SAE FLAT	IPL-13
10	119-3	WASHER, 3/8" SAE FLAT	IPL-35
13	118-7	WASHER, 5/8" LOCK	IPL-03
14	118-7	WASHER, 5/8" LOCK	IPL-05
11	118-7	WASHER, 5/8" LOCK	IPL-13
23B	118-7	WASHER, 5/8" LOCK	IPL-17
23A	119-7	WASHER, 5/8" S.A.E. FLAT	IPL-17
6	760510	WASHER, FLAT	IPL-23
17		WASHER, FLAT 1/2"	IPL-15
18		WASHER, LOCK 1/2"	IPL-15
9	80375	WASHER, LOCK 3/4	IPL-41
*4	750507	WEAR PLATE, 3000 FEEDER LOWER FRAME SQUARE HOLE	IPL-03
9	851441	WEATHER BOOT, TOGGLE SWITCH	IPL-27
18	981740-152	WHEEL HUB	IPL-47
1	981740-137	WHEEL STUD	IPL-47
31	730220A	WHEEL, 3000 FRONT (1 PC. DROP CENTER)	IPL-09
18	760150	WINDOW ASSEMBLY	IPL-19
8	760080	WINDOW, DOOR	IPL-19
16	760140	WINDOW, FRONT WINDOW	IPL-19
14	760130	WINDOW, REAR	IPL-19
12	760120	WINDOW, RIGHT SIDE	IPL-19
19	760160	WINDOW, RIGHT SIDE	IPL-19
3	760090	WINDSHIELD SEAL	IPL-21
9	750512	WING, 3000 LH MOLDBOARD	IPL-03
8	750511	WING, 3000 RH MOLDBOARD	IPL-03
18A	982758	WING, SNOW AUGER L.H. SIDE	IPL-05
18	982753	WING, SNOW AUGER R.H. SIDE	IPL-05