

ILLUSTRATED PARTS LIST

KUBOTA

MODEL V3300-T-E2B-EPS-1

DIESEL ENGINE

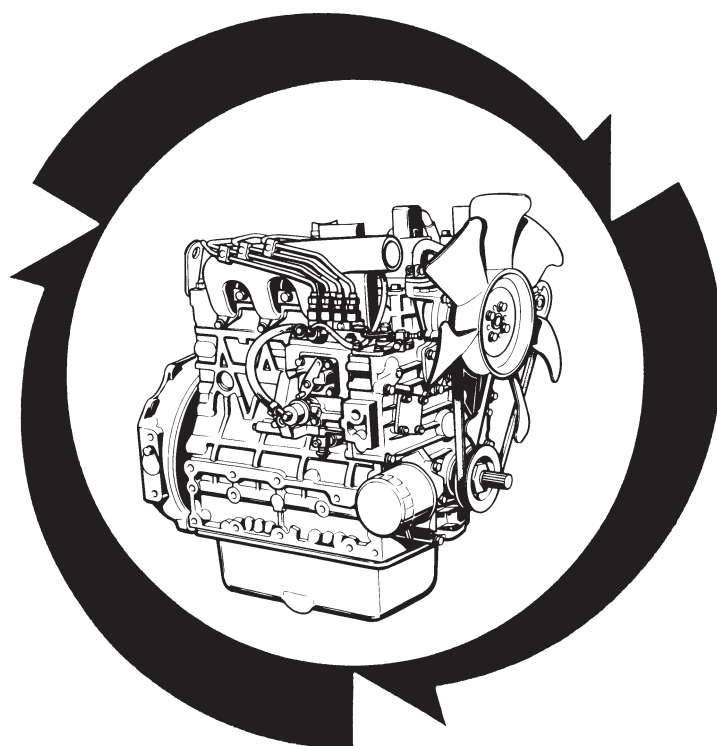

Kubota



01.08.KEA

NOTICE

This Parts List is for the following purposes.

1. When ordering parts, check with this Parts List to confirm the part number and the name of parts.
2. When making repairs, refer to the illustrations in this Parts List.
3. This Parts List is subject to change without notice.

MODEL	CODE No.
V3300-T-E2B-EPS-1	1G563-41000

INSTRUCTIONS

① ↓

0102 PISTON AND CRANKSHAFT

② ↓

[B]

⑩ → S.No. ; A: ≤15000, B: 14000 to 15000

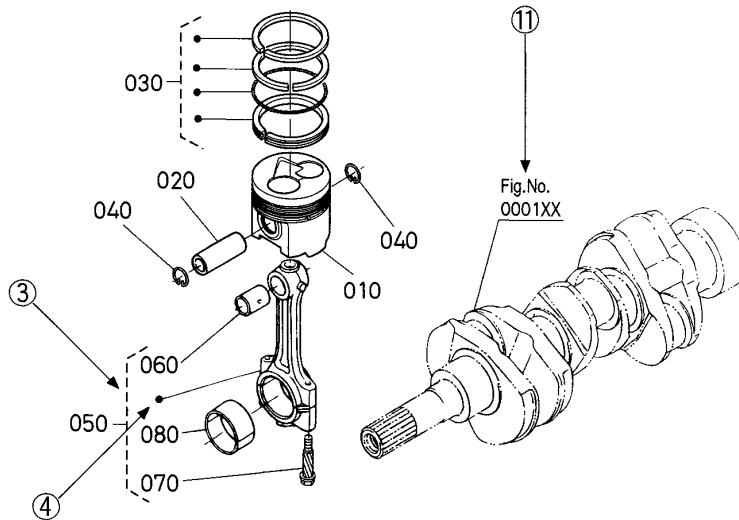

REF. No	PART No.	PART NAME	Q'TY/S.No.		I.C.	REMARKS
			A	B		
010	15800-0000-0	PISTON	1 ≤15000	1 ≤15000		[Example-1]
010	15800-0000-2	PISTON	1 ≥15001	1 ≥15001		← [Example-1]
020	15800-1000-0	PIN,PISTON	1 ≤15000	1 ≤15000		
020	15800-1000-2	PIN,PISTON	1 ≥15001	1 ≥15001		≠ [Example-2]
030	15800-2000-0	ASSY PISTON RING	1 ≤15000	1 ≤15000		
030	15830-2000-0	ASSY PISTON RING	1 ≥15001	1 ≥15001		↔ [Example-3]

A:XXXX, B:XXXX

- ① Fig. No. Represents No. corresponding to each group name.
- ② Specifications The types and destinations of sister models are indicated. These indications are given to tell their relevant pages in this book.
(for sister models)
- ③ Components The components of an assembly are identified by a bracket of dotted lines.
- ④ Point Indicates that the parts is not sold independently.
The assembly (Ref.No.050) containing the part needs to be ordered.
- ⑤ REF. No. Reference numbers are assigned to parts in the illustration.The code number of a part in the illustration can be identified by referring to the same reference number in the parts list.
- ⑥ Model name The name of the basic model is indicated in this column. Other applicable models are indicated on the "REMARKS" column ⑨.
- ⑦ S. No. Indicates a group of serial numbers to which a design change is applied.
(serial No.)

Engine Serial No. .. Old Serial No.

654321 ... 6 digits all in numerals.

New Serial No.

Y A 4321

Lower 4 digits in numerals.

5th digit ... Alphabetical letter (Month of manufacture).

Alphabetical letter	A,B	C,D	E,F	G,H	J,K	L,M	N,P	Q,R	S,T	U,V	W,X	Y,Z
Month	1	2	3	4	5	6	7	8	9	10	11	12

6th digit ... Alphabetical letter or numerals (Year of manufacture).

Alphabetical letter or numerals	W	X	Y	1	2	3	4	5	6	7	8	9	A	B	C
Year	'98	'99	2000	'01	'02	'03	'04	'05	'06	'07	'08	'09	'10	'11	'12

- ⑧ I. C. Indicates the interchangeability of parts due to design change.
(interchangeability)
Example-1 ← indicates that a new part can replace an old part, but not vice versa.
15800-0000-0 is applicable to the first serial number to S. No. 15000.
15800-0000-2 is applicable to the first serial number and above.
Example-2 ≠ indicates that the new and old parts are not interchangeable.
15800-1000-0 is applicable to the first serial number to S. No. 15000.
15800-1000-2 is applicable to S. No. 15001 and above.
Example-3 ↔ indicates that the new and old parts are interchangeable. Both 15800-2000-0 and 15830-2000-0 are applicable to the first serial number and above.
- ⑨ REMARKS 1 In this column, enter other applicable model names, dimensions and other special items. The following symbols and abbreviations are used throughout this book.
29*12.00-15 ... Tire size sq.m m² sq.mm mm²
cu.m m³ cu.mm ... mm³ D ... Diameter L Length
- ⑩ REMARKS 2 The following expressions are used in NOTE for each group.
Machines' serial numbers are indicated as follows.
<=15000 Serial number below 15000.
>=15001 Serial number above 15001.
14000 to 15000 Serial number 14000 to 15000.
For some models, the above expressions may also be used REMARKS 1 ⑨.
- ⑪ Fig. No. Indicates the numbers of figures for the parts that are shown in virtual images.
(virtual images) A figure number with XX means that there are two or more figures depending on the sister models.

CONTENTS

[V3300-T-E2B-EPS-1]

0001	CRANKCASE	1
0002	OIL PAN	2
0003	CYLINDER HEAD	3
0004	GEAR CASE	4
0005	HEAD COVER	5
0006	OIL FILTER	6
0007	DIPSTICK AND GUIDE	7
0100	MAIN BEARING CASE	8
0101	CAMSHAFT AND IDLE GEAR SHAFT	9
0102	PISTON AND CRANKSHAFT	10
0103	FLYWHEEL	11
0201	STOP SOLENOID	12
0202	INJECTION PUMP	13
0204	GOVERNOR	14
0206	NOZZLE HOLDER AND GLOW PLUG	15
0207	NOZZLE HOLDER (COMPONENT PARTS)	16
0209	PUMP HOUSING	18
0212	FORK LEVER (GOVERNOR)	20
0215	GOVERNOR ADJUSTING BOLT	21
0300	FUEL FILTER	22
0301	FUEL PUMP (MECHANICAL)	23
0400	DYNAMO AND PULLEY	24
0401	DYNAMO (COMPONENT PARTS)	25
0404	STARTER	26
0405	STARTER (COMPONENT PARTS)	27
0406	OIL SWITCH/THERMOMETER AND PLUG	28
0500	WATER FLANGE AND THERMOSTAT	29
0501	WATER PUMP	30
0504	FAN	31
0505	RESERVE TANK	32
0600	VALVE AND ROCKER ARM	33
0601	INLET MANIFOLD	35
0602	EXHAUST MANIFOLD	36
0606	TURBO CHARGER	37
0608	ACTUATOR AND PLUG	38
0610	OIL PIPE (TURBO CHARGER)	39
0700	HYDRAULIC PUMP	40
0702	OIL COOLER	41
0801	STARTER SWITCH	42
0808	ACCESSORIES AND SERVICE PARTS	43
0809	LABEL AND OPERATOR'S MANUAL	44
■	NUMERICAL INDEX	45

0001 CRANKCASE

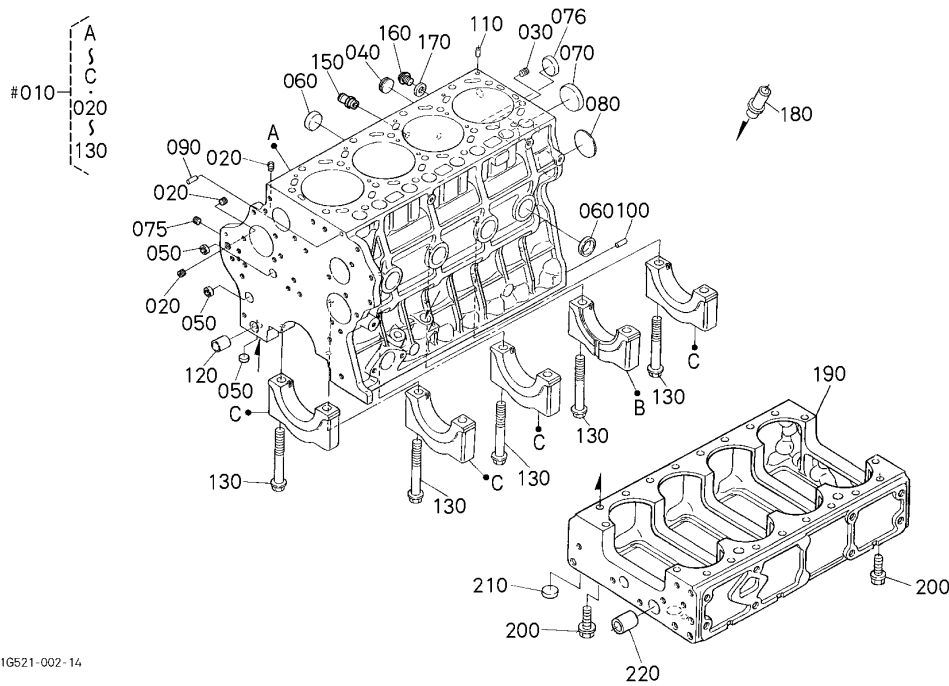

1G521-002-14

OLD PARTS

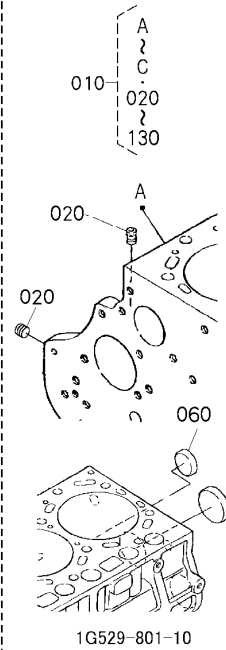

A: V3300-T-E2B-EPS-1

REF. No.	PART No.	PART NAME	Q' TY/S. No.		I. C.	REMARKS
			A	B		
010	1C010-0104-5	COMP. CRANKCASE	1	-		
010	1C010-0104-6	COMP. CRANKCASE	<=6U3064	-	←	
010	1C010-0104-8	COMP. CRANKCASE	>=6W0003	-	←	#
020	15521-9602-0	PLUG	>=7N0001	-		
020	15521-9602-0	PLUG	2	-		
030	1C010-9601-0	PLUG	<=6U3064	-		
040	16683-9602-0	PLUG	>=6W0003	-		
050	15261-0337-0	CAP. SEALING	1	-		
050	15261-0337-0	CAP. SEALING	4	-		
060	15221-0338-0	CAP. SEALING	9	-		
060	15221-0338-0	CAP. SEALING	<=6U3064	-		
060	15221-0338-0	CAP. SEALING	>=6W0003	-		
070	15221-0339-0	CAP. SEALING	1	-		
075	15521-9602-0	PLUG	2	-		
075	15841-9602-0	PLUG	>=6W0003	-		
075	15841-9602-0	PLUG	>=7N0001	-	≠	#
076	15221-0338-0	CAP. SEALING	2	-		
076	15221-0338-0	CAP. SEALING	>=6W0003	-		
080	1C010-9616-0	PLUG, EXPANSION	1	-		
090	05012-00820	PIN, STRAIGHT	1	-		
100	05012-01016	PIN, STRAIGHT	4	-		
110	15221-3365-0	PIN, PIPE	2	-		
120	1C010-3364-0	PIN, GEAR CASE	1	-		
130	1C010-0456-0	BOLT, BEARING CASE	10	-		
140	----	BLANK	-	-		
150	1C010-3711-4	JOINT, WATER PIPE	1	-		
160	06311-55030	PLUG	1	-		
170	04724-00170	GASKET	1	-		
180	1C040-3321-2	PIPE, OIL	1	-		
190	1C010-0112-6	CRANKCASE	1	-		
200	01774-51030	BOLT, FLANGE	16	-		
210	15221-0338-0	CAP. SEALING	1	-		
220	1C010-3365-0	PIN, GEAR CASE	1	-		

↔ Interchangeable; ≠ not interchangeable; ← new for old; → old for new

0003 CYLINDER HEAD

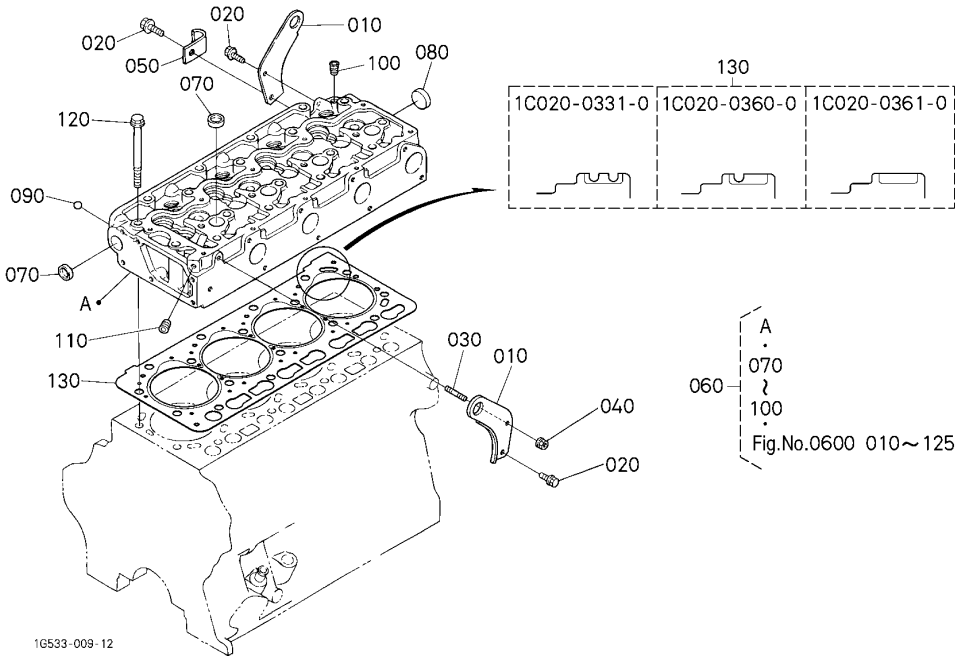

OLD PARTS

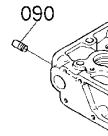

1G533-009-12

1G533-806-10

A:V3300-T-E2B-EPS-1

REF. No.	PART No.	PART NAME	Q' TY/S. No.		I. C.	REMARKS
			A	B		
010	15471-0174-0	HOOK, ENGINE	2	-		
020	01754-50814	BOLT, FLANGE	3	-		
030	15221-9153-0	STUD	1	-		
040	02751-50080	NUT, FLANGE	1	-		
050	12234-6758-0	CLAMP, CORD	1	-		
060	1G545-0302-0	ASSY CYLINDER HEAD	1	-		
060	1G545-0302-6	ASSY CYLINDER HEAD	≤6W2898	-	←	
060	1G545-0302-8	ASSY CYLINDER HEAD	≥6Y0009	-	←	
070	15221-0337-0	CAP, SEALING	≥7A0001	5		
080	15221-0349-0	CAP, SEALING	1	-		
090	15261-9601-0	PLUG	4	-		#
090	07715-03209	BALL	≤7R9999	4		#
100	15521-9602-0	PLUG	≥7S0001	1		
110	15841-9602-0	PLUG	1	-		
120	1C010-0345-0	BOLT, CYLINDER HEAD	18	-		
130	1C020-0331-0	GASKET, CYLINDER HEAD	1	-		STD/2 NOTCH
130	1C020-0360-0	GASKET, CYLINDER HEAD	1	-		SUITABILITY/1 NOTCH
130	1C020-0361-0	GASKET, CYLINDER HEAD	1	-		SUITABILITY/NOT NOTCH

↔ Interchangeable; ≠ not interchangeable; ← new for old; → old for new

0102 PISTON AND CRANKSHAFT

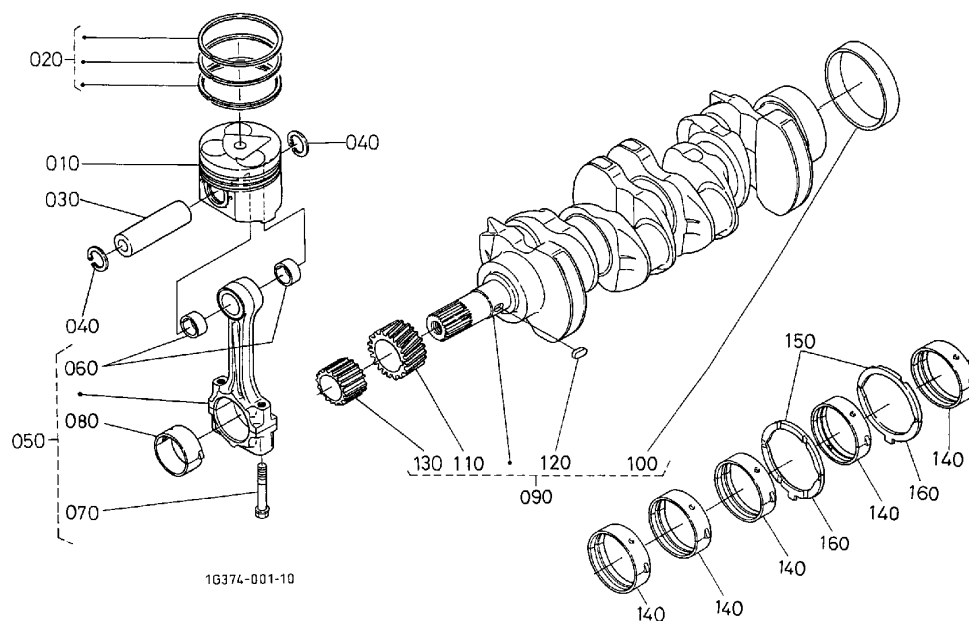

A:V3300-T-E2B-EPS-1

REF. No.	PART No.	PART NAME	Q' TY/S. No.		I. C.	REMARKS
			A	B		
010	1C041-2111-0	PISTON	4	-	STD	
010	1C041-2191-0	PISTON	4	-		+0.50mm
020	1C011-2105-0	ASSY PISTON RING	4	-	STD	
020	1C011-2109-0	ASSY PISTON RING	4	-		+0.50mm
030	1C010-2131-0	PIN, PISTON	4	-		
040	04611-00300	CIR CLIP, INTERNAL	8	-		
050	1C020-2201-4	ASSY ROD, CONNECTING	4	-		
050	1C020-2201-7	ASSY ROD, CONNECTING	4	-	↔	#
060	1C010-2198-0	BUSH, PISTON PIN	8	-		
070	1C010-2214-0	BOLT, CONNECTING ROD	8	-		#
070	1C010-2214-2	BOLT, CONNECTING ROD	<=6L3486	-		#
070	1C010-2214-2	BOLT, CONNECTING ROD	>=6N0003	-	←	#
080	1C020-2231-2	METAL, CRANKPIN	4	-		STD/BLUE/SET
080	1C020-2233-2	METAL, CRANKPIN	4	-		STD/SET
080	1C020-2296-2	METAL, CRANKPIN	4	-		-0.20mm/GREEN/SET
080	1C020-2297-2	METAL, CRANKPIN	4	-		-0.40mm/RED/SET
090	1C050-2301-0	COMP. CRANKSHAFT	1	-		
100	1C010-2330-0	SLEEVE, CRANKSHAFT	1	-		
110	1C010-2411-2	GEAR, CRANKSHAFT	1	-		
120	05712-00515	KEY, FEATHER	1	-		
130	1C010-3563-0	GEAR, OIL PUMP DRIVE	1	-		
140	1C020-2347-0	METAL, CRANKSHAFT	5	-		STD/SET
140	1C020-2391-0	METAL, CRANKSHAFT	5	-		-0.20mm/SET
140	1C020-2392-0	METAL, CRANKSHAFT	5	-		-0.40mm/SET
150	1C010-2353-0	METAL, SIDE	2	-		
150	1C010-2395-0	METAL, SIDE	2	-		+0.20mm
150	1C010-2396-0	METAL, SIDE	2	-		+0.40mm
160	1C010-2354-0	METAL, SIDE	2	-		
160	1C010-2397-0	METAL, SIDE	2	-		+0.20mm
160	1C010-2398-0	METAL, SIDE	2	-		+0.40mm

↔ Interchangeable; ≠ not interchangeable; ← new for old; → old for new

0204 GOVERNOR

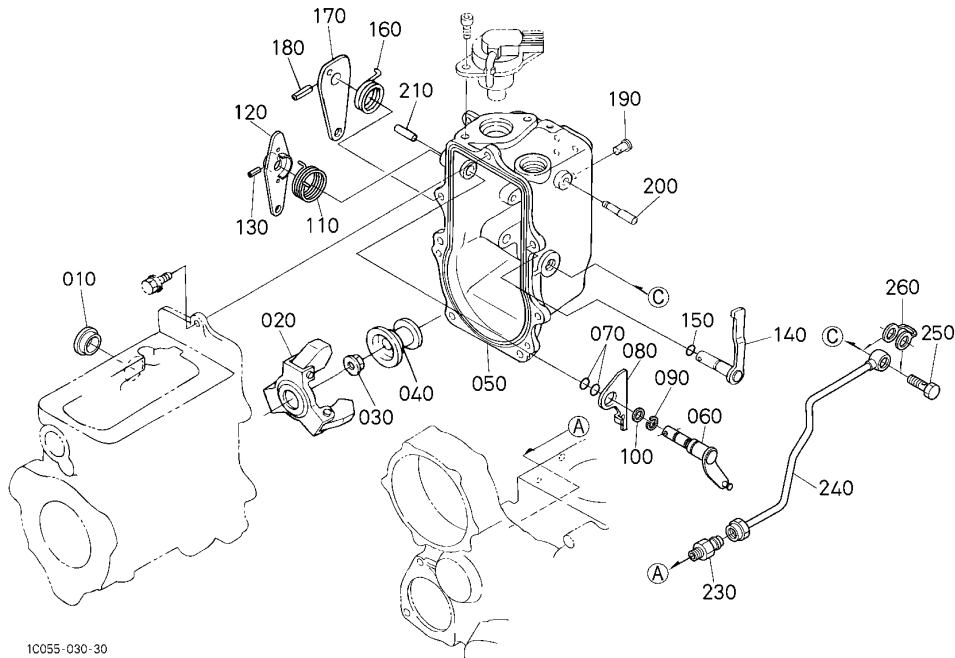

1C055-030-30

A:1 B:V3300-T-E2B-EPS-1

REF. No.	PART No.	PART NAME	Q' TY/S. No.		I. C.	REMARKS
			A	B		
010	1C010-5675-0	COVER, GOVERNOR ROD	1	-		
020	1C020-5505-0	ASSY WEIGHT, GOVERNOR	1	-		
030	02771-50120	NUT, FLANGE	1	-		
040	1C020-5545-3	SLEEVE, GOVERNOR	1	-		
050	1C010-5510-4	HOUSING, GOVERNOR	1	-		
060	1C010-5602-3	ASSY LEVER (GOVERNOR)	1	-		
070	04814-10070	O RING	2	-		
080	1C010-6015-0	LEVER, STOP	<=5Y4276	-		#
080	1C010-6015-3	LEVER, STOP	>=6A0003	-	←	#
090	04613-50120	CIR CLIP, EXTERNAL	1	-		
100	15221-1443-0	WASHER, R-ARM. SHAFT	1	-		
110	1C010-5751-2	SPRING	1	-		
120	1K012-5715-0	LEVER, SPEED CONTROL	1	-		
130	05411-00416	PIN, SPRING	1	-		
140	1C010-5770-0	ASSY LEVER, ENG. STOP	1	-		
150	04814-10070	O RING	1	-		
160	15471-5792-0	SPRING, RETURN	1	-		
170	1C010-5762-0	LEVER, ENGINE STOP	1	-		
180	05411-00416	PIN, SPRING	1	-		
190	15221-5628-0	PIN, START SPRING	1	-		
200	1C040-5461-0	SHAFT, BOOST	1	-		
210	1C010-9451-0	PIN, STRAIGHT	1	-		
220	----	BLANK	1	-		
230	15707-3336-0	JOINT, UNION	1	-		
240	1C010-3332-0	ASSY PIPE, I. P OIL	1	-		
250	17371-9580-0	BOLT, EYE JOINT	1	-		
260	1C020-9665-0	GASKET	1	-		

↔ Interchangeable; ≠ not interchangeable; ← new for old; → old for new

0206 NOZZLE HOLDER AND GLOW PLUG

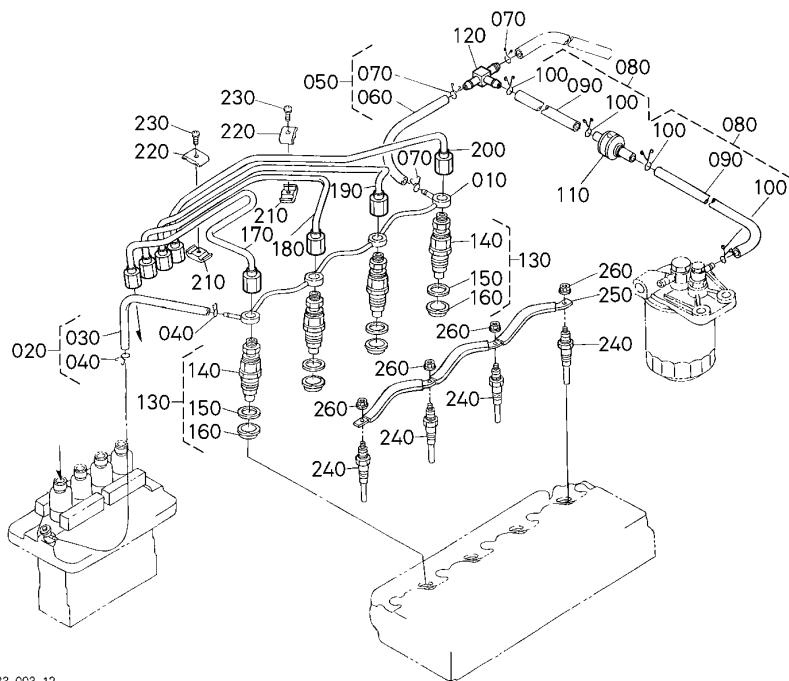

1G533-003-12

A:1 B:V3300-T-E2B-EPS-1

REF. No.	PART No.	PART NAME	Q' TY/S. No.		I. C.	REMARKS
			A	B		
010	1C010-4250-0	ASSY PIPE, OVER FLOW	1	-		
020	1C010-4240-0	ASSY PIPE, OVER FLOW	1	-		
030	09661-40170	TUBE, FUEL	1	-		
040	14971-4275-0	CLIP, PIPE	2	-		
050	1C010-4240-0	ASSY PIPE, OVER FLOW	1	-		
060	09661-40170	TUBE, FUEL	1	-		
070	14971-4275-0	CLIP, PIPE	2	-		
080	1C010-4204-0	ASSY PIPE, OVER FLOW	2	-		
090	09661-40070	TUBE, FUEL	2	-		
100	14971-4275-0	CLIP, PIPE	4	-		
110	1C010-4246-0	VALVE, FUEL CHACK	1	-		
120	1G065-4236-0	JOINT, T-PIPE	1	-		
130	1C010-5390-0	KIT HOLDER, NOZZLE	4	-		
140	1C010-5300-0	ASSY HOLDER, NOZZLE	4	-		
150	15841-5362-2	GASKET	4	-		
160	19077-5365-0	SEAL, HEAT	4	-		
170	1C010-5371-0	PIPE, INJECTION	1	-		
180	1C010-5372-0	PIPE, INJECTION	1	-		
190	1C010-5373-0	PIPE, INJECTION	1	-		
200	1C010-5374-0	PIPE, INJECTION	1	-		
210	15841-5385-0	CLAMP, PIPE	3	-		
220	15841-5386-0	CLAMP, PIPE	3	-		
230	03024-50520	SCREW WITH WASHER	3	-		
240	16415-6551-2	GLOW PLUG	4	-		
250	1C010-6556-0	CORD, GLOW PLUG	1	-		
260	02761-50040	NUT, FLANGE	4	-		

↔ Interchangeable; ≠ not interchangeable; ← new for old; → old for new

0207 NOZZLE HOLDER (COMPONENT PARTS)

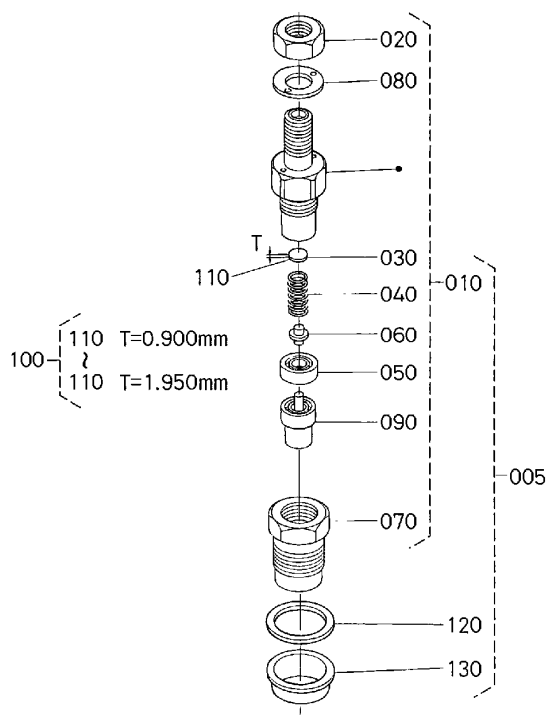

1G541-021-11

A:1 B:V3300-T-E2B-EPS-1

REF. No.	PART No.	PART NAME	Q' TY/S. No.		I. C.	REMARKS
			A	B		
005	1C010-5390-0	KIT HOLDER, NOZZLE	4	-		
010	1C010-5300-0	ASSY HOLDER, NOZZLE	4	-		
020	15841-9203-0	NUT	4	-		
030	15841-5323-0	WASHER, ADJUSTING	4	-		0.900mm
040	1C010-5317-0	SPRING, NOZZLE	4	-		
050	15841-5335-0	PIECE, DISTANCE	4	-		
060	15841-5316-0	PUSH ROD	4	-		
070	16475-5328-0	NUT, NOZZLE	4	-		
080	15841-9404-0	WASHER	4	-		
090	1C010-5361-0	PIECE, NOZZLE	4	-		
100	15841-9810-0	ASSY WASHER, ADJUST	4	-		OPTION
110	15841-5323-0	WASHER, ADJUSTING	4	-		0.900mm
110	15841-9851-0	WASHER, ADJUSTING	4	-		0.925mm
110	15841-9852-0	WASHER, ADJUSTING	4	-		0.950mm
110	15841-9853-0	WASHER, ADJUSTING	4	-		0.975mm
110	15841-9854-0	WASHER, ADJUSTING	4	-		1.000mm
110	15841-9855-0	WASHER, ADJUSTING	4	-		1.025mm
110	15841-9856-0	WASHER, ADJUSTING	4	-		1.050mm
110	15841-9857-0	WASHER, ADJUSTING	4	-		1.075mm
110	15841-9858-0	WASHER, ADJUSTING	4	-		1.100mm
110	15841-9859-0	WASHER, ADJUSTING	4	-		1.125mm
110	15841-9860-0	WASHER, ADJUSTING	4	-		1.150mm
110	15841-9861-0	WASHER, ADJUSTING	4	-		1.175mm
110	15841-9862-0	WASHER, ADJUSTING	4	-		1.200mm
110	15841-9863-0	WASHER, ADJUSTING	4	-		1.225mm
110	15841-9864-0	WASHER, ADJUSTING	4	-		1.250mm
110	15841-9865-0	WASHER, ADJUSTING	4	-		1.275mm
110	15841-9866-0	WASHER, ADJUSTING	4	-		1.300mm
110	15841-9867-0	WASHER, ADJUSTING	4	-		1.325mm
110	15841-9868-0	WASHER, ADJUSTING	4	-		1.350mm

↔ Interchangeable; ≠ not interchangeable; ← new for old; → old for new

0207 NOZZLE HOLDER (COMPONENT PARTS)

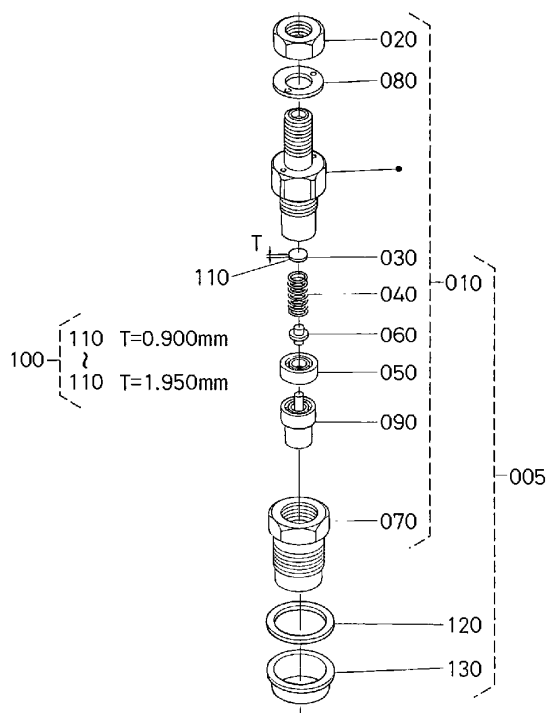

1G541-021-11

A:1 B:V3300-T-E2B-EPS-1

REF. No.	PART No.	PART NAME	Q' TY/S. No.		I. C.	REMARKS
			A	B		
110	15841-9869-0	WASHER, ADJUSTING	4	-		1. 375mm
110	15841-9870-0	WASHER, ADJUSTING	4	-		1. 400mm
110	15841-9871-0	WASHER, ADJUSTING	4	-		1. 425mm
110	15841-9872-0	WASHER, ADJUSTING	4	-		1. 450mm
110	15841-9873-0	WASHER, ADJUSTING	4	-		1. 475mm
110	15841-9874-0	WASHER, ADJUSTING	4	-		1. 500mm
110	15841-9875-0	WASHER, ADJUSTING	4	-		1. 525mm
110	15841-9876-0	WASHER, ADJUSTING	4	-		1. 550mm
110	15841-9877-0	WASHER, ADJUSTING	4	-		1. 575mm
110	15841-9878-0	WASHER, ADJUSTING	4	-		1. 600mm
110	15841-9879-0	WASHER, ADJUSTING	4	-		1. 625mm
110	15841-9880-0	WASHER, ADJUSTING	4	-		1. 650mm
110	15841-9881-0	WASHER, ADJUSTING	4	-		1. 675mm
110	15841-9882-0	WASHER, ADJUSTING	4	-		1. 700mm
110	15841-9883-0	WASHER, ADJUSTING	4	-		1. 725mm
110	15841-9884-0	WASHER, ADJUSTING	4	-		1. 750mm
110	15841-9885-0	WASHER, ADJUSTING	4	-		1. 775mm
110	15841-9886-0	WASHER, ADJUSTING	4	-		1. 800mm
110	15841-9887-0	WASHER, ADJUSTING	4	-		1. 825mm
110	15841-9888-0	WASHER, ADJUSTING	4	-		1. 850mm
110	15841-9889-0	WASHER, ADJUSTING	4	-		1. 875mm
110	15841-9890-0	WASHER, ADJUSTING	4	-		1. 900mm
110	15841-9891-0	WASHER, ADJUSTING	4	-		1. 925mm
110	15841-9892-0	WASHER, ADJUSTING	4	-		1. 950mm
120	15841-5362-2	GASKET	4	-		
130	19077-5365-0	SEAL, HEAT	4	-		

↔ Interchangeable; ≠ not interchangeable; ← new for old; → old for new

0209 PUMP HOUSING

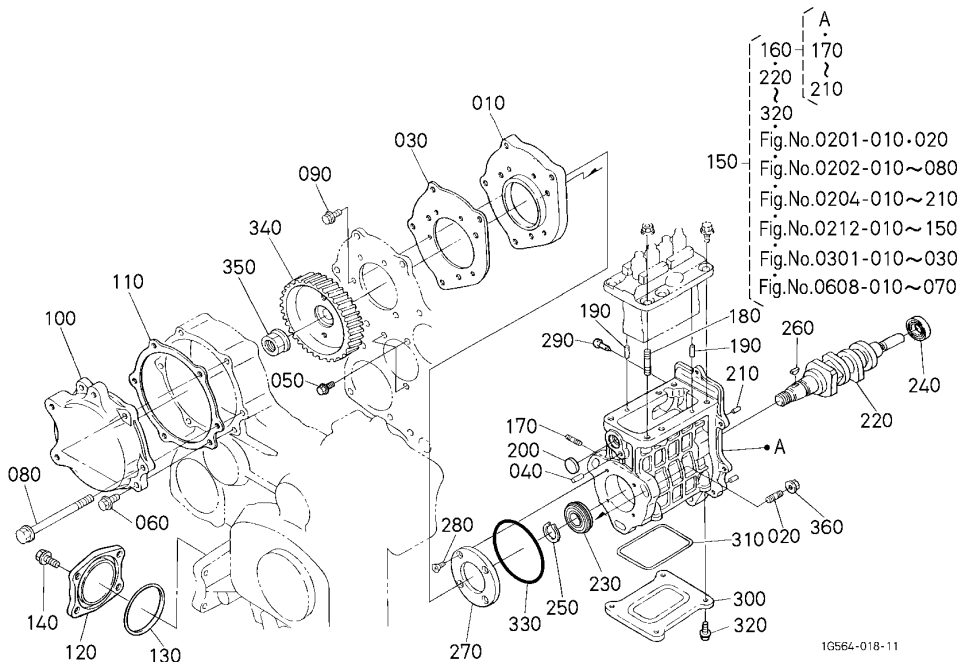

A:V3300-T-E2B-EPS-1

REF. No.	PART No.	PART NAME	Q' TY/S. No.		I. C.	REMARKS
			A	B		
010	1C010-5117-4	BASE, INJECTION PUMP	1	-		
020	1C020-9149-0	STUD	3	-		
030	1C010-5118-0	GASKET, I/P BASE	1	-		
040	05012-00614	PIN, STRAIGHT	1	-		
050	01754-50814	BOLT, FLANGE	3	-		
060	01754-50825	BOLT, FLANGE	1	-		
070	----	BLANK	-	-		
080	01754-50875	BOLT, FLANGE	5	-		
090	01754-50614	BOLT, FLANGE	3	-		
100	1C010-5165-0	COVER, INJ. PUMP	1	-		
110	1C010-5166-0	GASKET, I/P COVER	<=7H9999	-		#
110	1C010-5166-3	GASKET, I/P COVER	>=7J0001	-	←	#
120	1C010-3288-0	COVER, OIL FILTER	1	-		
130	19202-9683-0	O RING	1	-		
140	01754-50820	BOLT, FLANGE	4	-		
150	1G564-5005-0	PUMP, INJECTION UNIT	1	-		
160	1C010-5080-0	ASSY HOUSING, I/P	1	-		
170	01513-50616	STUD	2	-		
170	16245-9154-0	STUD	<=6E3427	-		
170	16245-9154-0	STUD	>=6G0001	-	←	
180	01513-50818	STUD	3	-		
180	15471-9153-0	STUD	<=6J3229	-		
180	15471-9153-0	STUD	>=6L0001	-	←	
190	05012-00609	PIN, STRAIGHT	2	-		
200	1C010-5514-0	PLUG, I/P HOUSING	1	-		
210	05012-00512	PIN, STRAIGHT	2	-		
220	1C010-1617-4	CAMSHAFT, FUEL	1	-		
230	1G527-1657-0	BEARING, BALL	1	-		
240	08101-06203	BEARING, BALL	1	-		
250	04612-00200	CIR CLIP, EXTERNAL	1	-		
260	12331-9523-0	KEY, WOODRUFF	1	-		
270	1C020-1632-2	STOPPER, FUEL C/SHAFT	1	-		

↔ Interchangeable; ≠ not interchangeable; ← new for old; → old for new

0212 FORK LEVER (GOVERNOR)

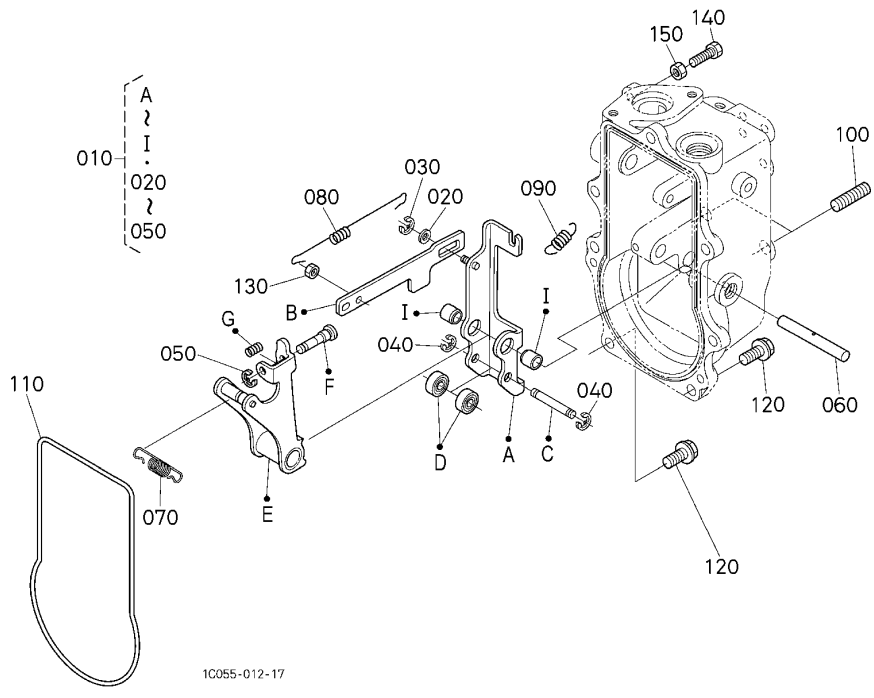

A:V3300-T-E2B-EPS-1

REF. No.	PART No.	PART NAME	Q' TY/S. No.		I. C.	REMARKS
			A	B		
010	1G545-5603-3	ASSY LEVER, FORK	1	-		
020	04013-60050	WASHER, PLAIN	1	-		
030	04613-50040	CIR CLIP, EXTERNAL	1	-		
040	04613-50050	CIR CLIP, EXTERNAL	2	-		
050	04613-50030	CIR CLIP, EXTERNAL	1	-		
060	1G517-5615-0	SHAFT, FORK LEVER	1	-		
070	1G545-5641-0	SPRING, GOVERNOR	<=6J3229	-		#ORDER BY REF. No. 070 NEW PART
070	1G545-5641-2	SPRING, GOVERNOR	>=6L0001	-	←	#
080	1C010-5648-0	SPRING, START	1	-		
090	1C010-5792-0	SPRING, STOP LEVER	1	-		
100	01518-50820	STUD	2	-		
110	1C010-5577-0	GASKET, GOV. HOUSING	1	-		
120	01754-50618	BOLT, FLANGE	7	-		
130	1C010-9202-0	NUT, LOCK	1	-		
140	15108-5728-0	STOPPER	1	-		
150	02056-50060	NUT	1	-		

↔ Interchangeable; ≠ not interchangeable; ← new for old; → old for new

0215 GOVERNOR ADJUSTING BOLT

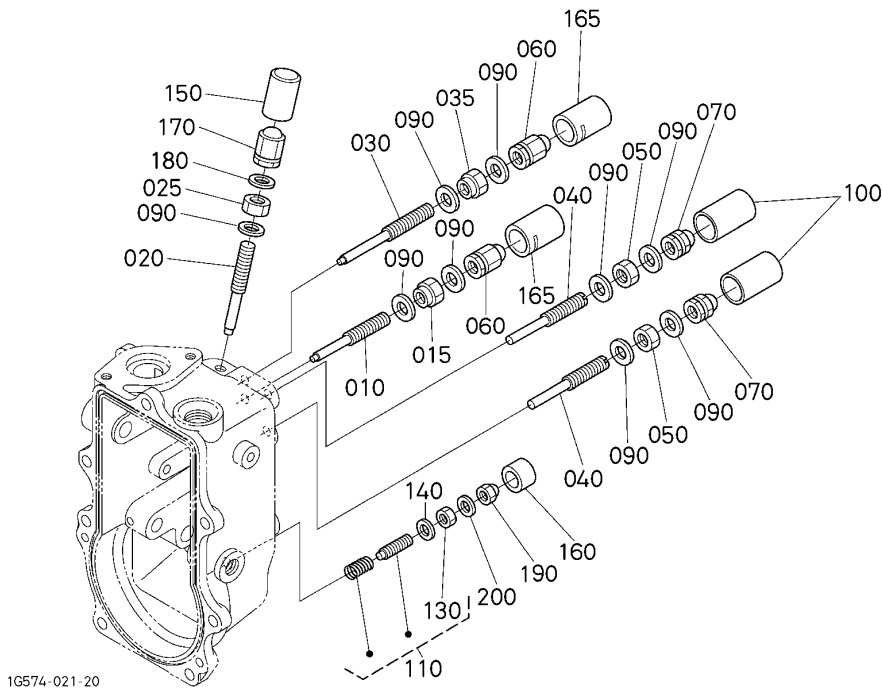

1G574-021-20

A:1 B:V3300-T-E2B-EPS-1

REF. No.	PART No.	PART NAME	Q' TY/S. No.		I. C.	REMARKS
			A	B		
010	1G010-5415-3	BOLT, ADJUSTING	1	-		
015	1G031-5421-0	NUT, LOCK	1	-		
020	1A021-5412-0	BOLT, ADJUSTING	1	-		
025	15841-9202-0	NUT	1	-		
030	1G545-5412-0	BOLT, ADJUSTING	1	-		
035	1G031-5421-0	NUT, LOCK	1	-		
040	15841-5412-3	BOLT, ADJUSTING	2	-		
050	15841-9202-0	NUT	2	-		
060	15852-9233-0	NUT	2	-		
070	15841-9233-0	NUT	2	-		
080	----	BLANK	-	-		
090	15601-9665-0	GASKET	9	-		
100	16221-5442-0	CAP	2	-		
110	1G010-5410-2	ASSY BOLT, ADJUSTMENT	1	-		
120	----	BLANK	-	-		
130	15261-9202-0	NUT	1	-		
140	15021-3366-0	GASKET	1	-		
150	16221-5442-0	CAP	1	-		
160	15841-5427-0	CAP	1	-		
165	----	PIPE, LOCK	2	-		
170	15852-9233-0	NUT	1	-		
180	15601-9665-0	GASKET	1	-		
190	15841-5422-0	NUT	1	-		
200	15021-3366-0	GASKET	1	-		

↔ Interchangeable; ≠ not interchangeable; ← new for old; → old for new

0404 STARTER

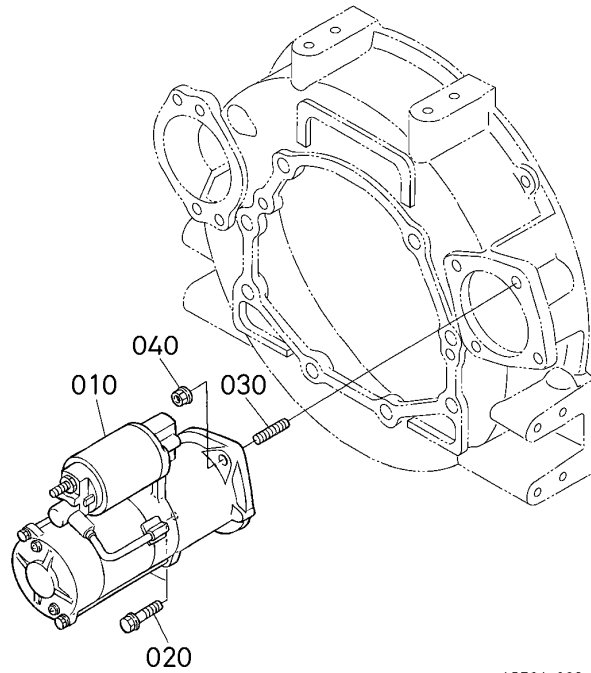

1G521-023-11

A:1 B:V3300-T-E2B-EPS-1

REF. No.	PART No.	PART NAME	Q' TY/S. No.		I. C.	REMARKS
			A	B		
010	1C010-6301-0	ASSY STARTER	1	-		12V2. 5KW
020	01774-51035	BOLT, FLANGE	1	-		
030	01517-61030	STUD	1	-		
040	02771-60100	NUT, FLANGE	1	-		

↔ Interchangeable; ≠ not interchangeable; ← new for old; → old for new

0405 STARTER (COMPONENT PARTS)

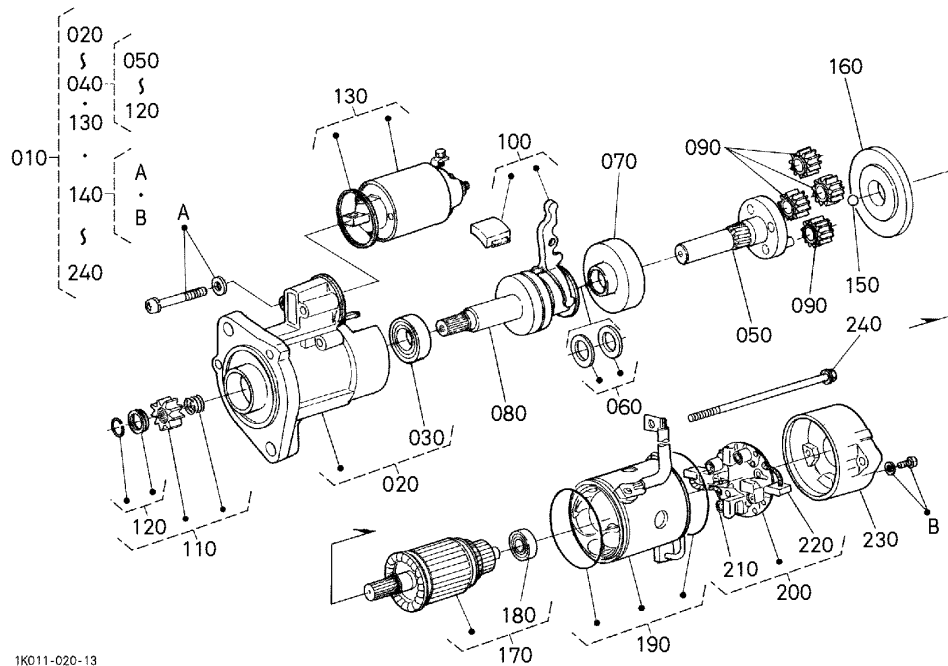

1K011-020-13

A:1 B:V3300-T-E2B-EPS-1

REF. No.	PART No.	PART NAME	Q' TY/S. No.		I. C.	REMARKS
			A	B		
010	1C010-6301-0	ASSY STARTER	1	-		
020	1C010-6303-0	ASSY BRACKET, FRONT	1	-		
030	1C010-6324-0	SET, BEARING	1	-		
040	1C010-6304-0	ASSY SHAFT, CLUTCH	1	-		
050	1C010-6321-0	ASSY SHAFT, GEAR	1	-		
060	1C010-6341-0	SET, WASHER	1	-		
070	1C010-6326-0	SET, INTERNAL GEAR	1	-		
080	1C010-6333-0	CLUTCH, OVER RUNNING	1	-		
090	1C010-6327-0	ASSY GEAR	4	-		
100	1C010-6305-0	ASSY LEVER, SET	1	-		
110	1C010-6328-0	SET PINION	1	-		
120	1C010-6317-0	SET, STOPPER	1	-		
130	1C010-6302-0	ASSY SWITCH, MAGNETIC	1	-		
140	1C010-6376-0	SET, SCREW	1	-		
150	6C040-8269-0	BALL	1	-		
160	1C010-6352-0	SET, PACKING	1	-		
170	1C010-6307-0	ASSY ARMATURE	1	-		
180	1C010-6325-0	BEARING	1	-		
190	1C010-6308-0	ASSY YOKE	1	-		
200	1C010-6338-0	ASSY HOLDER, BRUSH	1	-		
210	1C010-6339-0	BRUSH, SPRING	4	-		
220	1C010-6337-0	BRUSH	2	-		
230	1C010-6320-0	ASSY BRACKET, REAR	1	-		
240	1C010-6332-0	SET, BOLT	1	-		

↔ Interchangeable; ≠ not interchangeable; ← new for old; → old for new

0500 WATER FLANGE AND THERMOSTAT

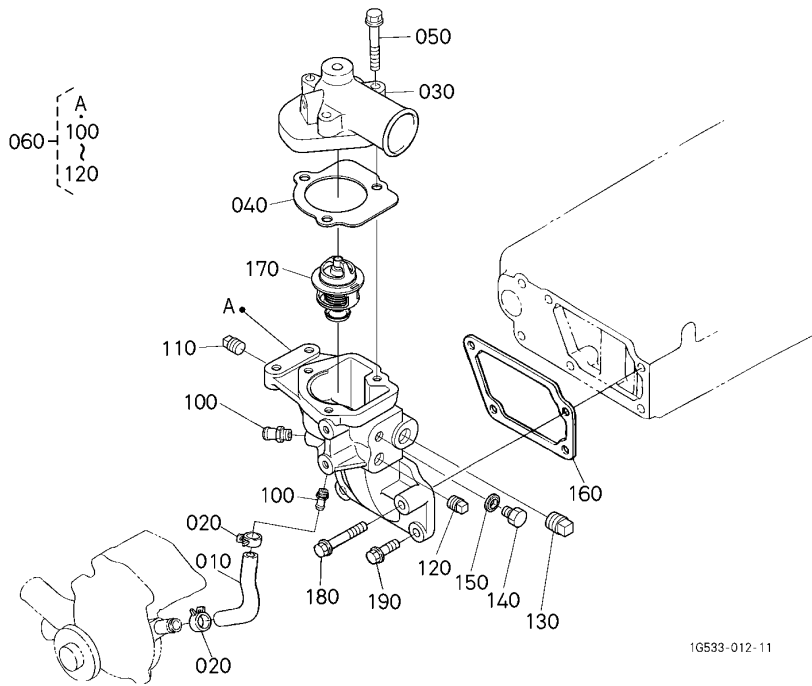

A:V3300-T-E2B-EPS-1

REF. No.	PART No.	PART NAME	Q' TY/S. No.		I. C.	REMARKS
			A	B		
010	1K011-7335-0	PIPE, WATER RETURN	1	-		
020	09318-88200	CLAMP, HOSE	2	-		
030	1G565-7326-0	COVER, THERMOSTAT	1	-		
040	1C020-7327-2	GASKET	1	-		
050	01754-50845	BOLT, FLANGE	3	-		
060	1G533-7270-0	COMP. FLANGE, WATER	1	-		#
060	1G533-7270-3	COMP. FLANGE, WATER	≤6U3064	-	←	#
070	----	BLANK	≥6W0003	-		
080	----	BLANK	-	-		
090	----	BLANK	-	-		
100	1C010-3711-4	JOINT, WATER PIPE	2	-		
110	E8015-9602-0	PLUG	1	-		
120	19298-9602-0	PLUG	1	-		#
120	19071-9602-0	PLUG	≤6U3064	-	≠	#
130	1G521-9601-0	PLUG	≥6W0003	-		
140	15109-3363-0	PLUG, DRAIN	1	-		
150	15109-3366-0	GASKET	1	-		
160	1C010-7282-0	GASKET, WATER FLANGE	1	-		
170	1C011-7301-0	ASSY THERMOSTAT	1	-		
180	01754-50850	BOLT, FLANGE	1	-		
190	01754-50825	BOLT, FLANGE	3	-		

↔ Interchangeable; ≠ not interchangeable; ← new for old; → old for new

0501 WATER PUMP

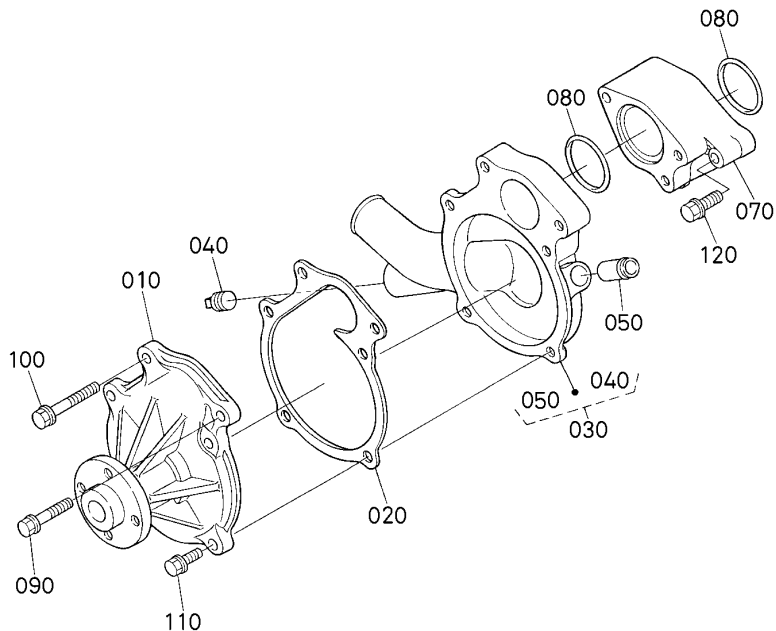

1G559-004-10

A:1 B:V3300-T-E2B-EPS-1

REF. No.	PART No.	PART NAME	Q' TY/S. No.		I. C.	REMARKS
			A	B		
010	1K011-7303-2	ASSY PUMP, WATER	1	-		
020	1C010-7343-0	GASKET, WATER PUMP	1	-		
030	1K011-7306-0	ASSY SUPPORT W/P	1	-		
040	06312-10030	PLUG	1	-		
050	16241-0555-0	JOINT, BREATHER PIPE	1	-		
060	----	BLANK	-	-		
070	1K011-7382-0	SUPPORT, WATER PUMP	1	-		
080	04814-00420	O RING	2	-		
090	01754-50880	BOLT, FLANGE	2	-		
100	01754-50804	BOLT, FLANGE	1	-		
110	01754-50830	BOLT, FLANGE	3	-		
120	01754-50840	BOLT, FLANGE	3	-		

↔ Interchangeable; ≠ not interchangeable; ← new for old; → old for new

0600 VALVE AND ROCKER ARM

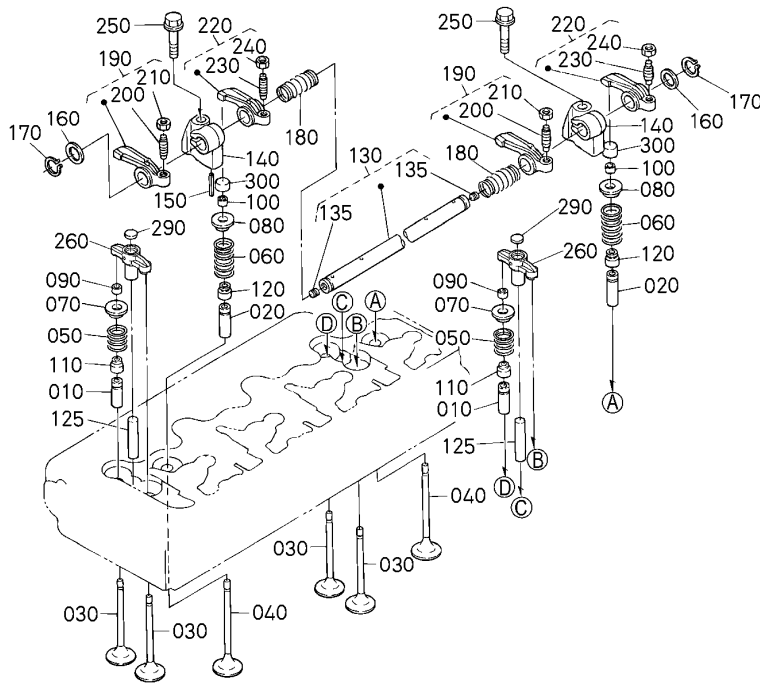

1K011-006-12

OLD PARTS

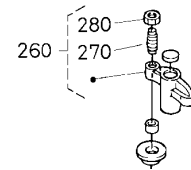

1K011-802-10

A:V3300-T-E2B-EPS-1

REF. No.	PART No.	PART NAME	Q' TY/S. No.		I. C.	REMARKS
			A	B		
010	16261-1354-0	GUIDE, INLET VALVE	8	-		
020	1C010-1356-0	GUIDE, VALVE, EXHAUST	4	-		
030	1C010-1311-0	VALVE, INLET	8	-		
030	1C010-1311-3	VALVE, INLET	<=6W2898	-		
040	1C010-1312-0	VALVE, EXHAUST	>=6Y0009	-	←	
040	1C010-1312-2	VALVE, EXHAUST	<=6W2898	-		
050	1C010-1324-0	SPRING, VALVE	>=6Y0009	-	←	
060	15221-1324-0	SPRING, VALVE	8	-		
070	16261-1333-0	RETAINER, SPRING	4	-		
080	15221-1333-0	RETAINER, VALVE SP.	8	-		
090	15261-1336-0	COLLET, VALVE SPRING	4	-		SET
100	15221-1398-0	COLLET, VALVE SPRING	8	-		SET
110	1C010-1315-0	SEAL, VALVE STEM	4	-		
120	1C010-1316-0	SEAL, VALVE STEM	8	-		
125	1C010-1348-2	SHAFT, VALVE	4	-		
130	1C010-1405-0	ASSY SHAFT, R-ARM	1	-		
135	03410-50808	SCREW SET	2	-		
140	1C010-1435-0	BRACKET, ROCKER ARM	4	-		
150	05411-00528	PIN, SPRING	1	-		
160	1C010-1443-0	WASHER	2	-		
170	04612-00160	CIR CLIP, EXTERNAL	2	-		
180	1C020-1431-0	SPRING, ROCKER ARM	3	-		
190	1C010-1402-0	ASSY ROCKER ARM, IN.	4	-		
200	15521-1423-0	SCREW, ADJUSTING	4	-		
210	15021-1424-0	NUT	4	-		
220	1C010-1415-0	ASSY ROCKER ARM, EXH.	4	-		
230	15521-1423-0	SCREW, ADJUSTING	4	-		
240	15021-1424-0	NUT	4	-		
250	01774-51060	BOLT, FLANGE	4	-		

↔ Interchangeable; ≠ not interchangeable; ← new for old; → old for new

0602 EXHAUST MANIFOLD

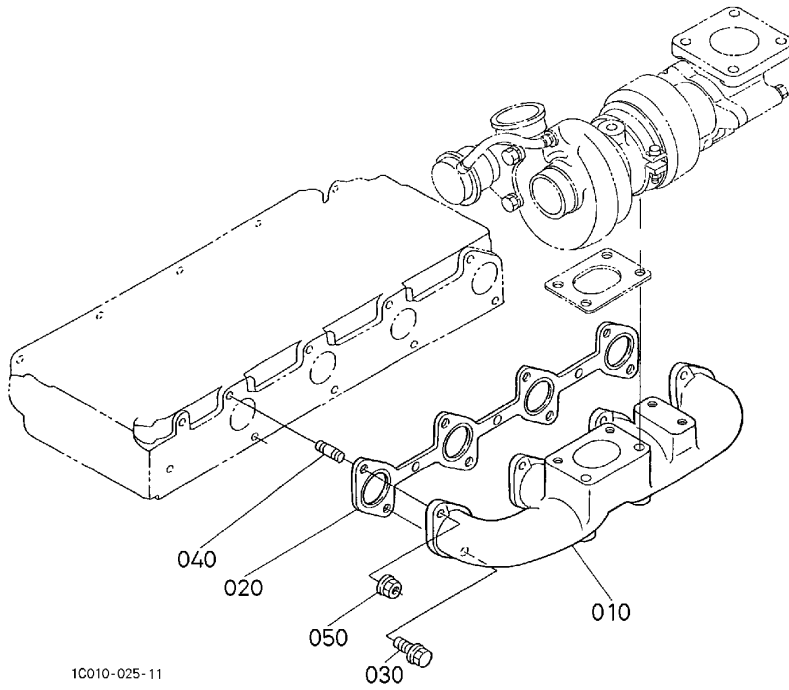

A:1 B:V3300-T-E2B-EPS-1

REF. No.	PART No.	PART NAME	Q' TY/S. No.		I. C.	REMARKS
			A	B		
010	1C040-1231-2	MANIFOLD, EXHAUST	1	-		
020	1C010-1235-2	GASKET, EX-MANIFOLD	1	-		
030	01754-50820	BOLT, FLANGE	4	-		
040	15221-9153-0	STUD	4	-		
050	02751-50080	NUT, FLANGE	4	-		

↔ Interchangeable; ≠ not interchangeable; ← new for old; → old for new

0608 ACTUATOR AND PLUG

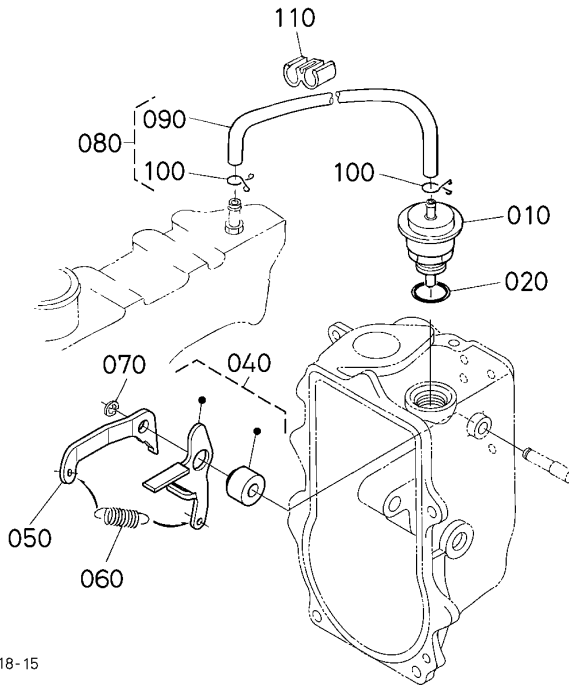

1G521-018-15

A:1 B:V3300-T-E2B-EPS-1

REF. No.	PART No.	PART NAME	Q' TY/S. No.		I. C.	REMARKS
			A	B		
010	1C040-5407-0	ASSY ACTUATOR, BOOST	1	-		
020	04817-00160	O RING	1	-		
030	----	BLANK	-	-		
040	1G572-5460-0	ASSY ARM, BOOST	1	-		
050	1G582-5459-0	ARM, BOOST	1	-		
060	1G572-5475-0	SPRING, BOOST	1	-		
070	04613-50040	CIR CLIP, EXTERNAL	1	-		
080	1C040-5405-0	ASSY PIPE, BOOST	1	-		
090	09661-40210	TUBE, FUEL	1	-		
100	14971-4275-0	CLIP, PIPE	2	-		
110	1C040-5387-0	CLAMP, PIPE	1	-		

0702 OIL COOLER

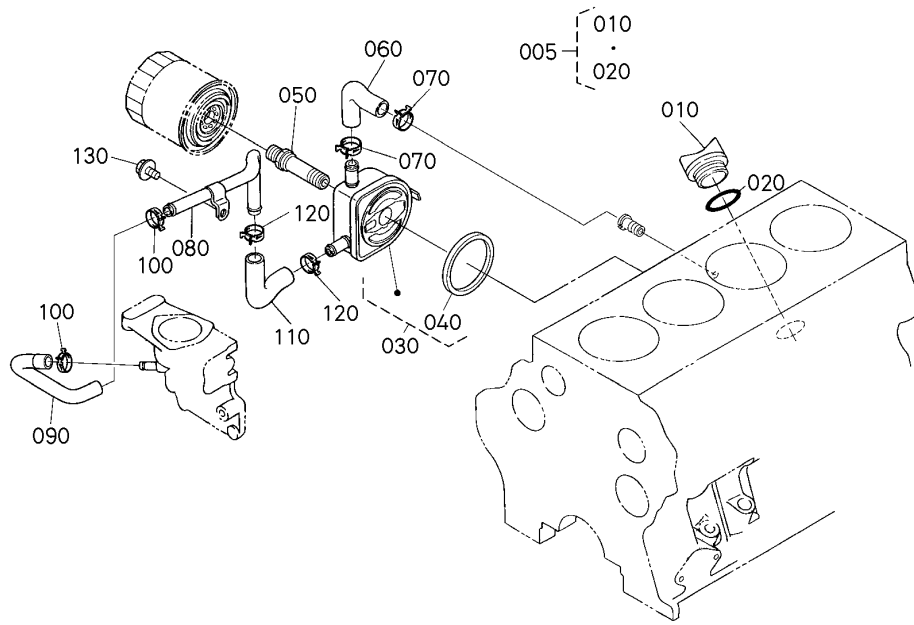

1G533-008-12

A:1 B:V3300-T-E2B-EPS-1

REF. No.	PART No.	PART NAME	Q' TY/S. No.		I. C.	REMARKS
			A	B		
005	1C010-3308-0	ASSY PLUG, O/FILLER	1	-		
010	E9151-3314-0	PLUG, OIL FILLER	1	-		
020	04817-50300	O RING	1	-		
030	1C010-3701-0	ASSY COOLER, OIL	1	-		
040	15484-3707-0	GASKET, OIL COOLER	1	-		
050	1C010-3229-2	JOINT	1	-		
060	1C010-3715-0	PIPE, OIL COOLER	1	-		
070	09318-88200	CLAMP, HOSE	2	-		
080	1C010-3716-0	PIPE, OIL COLLER	1	-		
090	1K011-3717-0	PIPE, OIL COLLER	1	-		
100	09318-88200	CLAMP, HOSE	2	-		
110	1C010-3718-2	PIPE, OIL COLLER	1	-		
120	09318-88200	CLAMP, HOSE	2	-		
130	01754-50814	BOLT, FLANGE	1	-		

↔ Interchangeable; ≠ not interchangeable; ← new for old; → old for new

0801 STARTER SWITCH

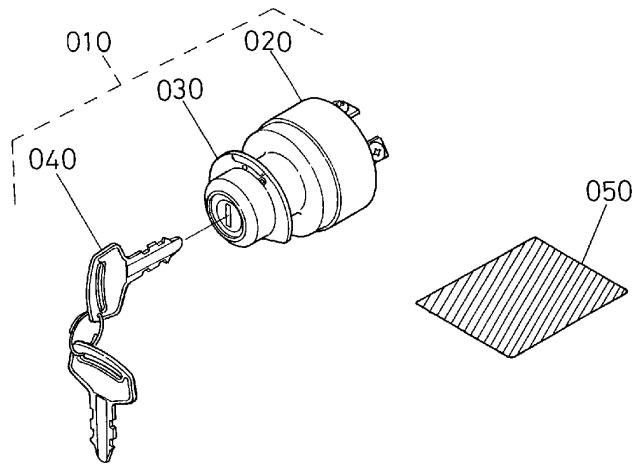

1G521-020-10

A:1 B:V3300-T-E2B-EPS-1

REF. No.	PART No.	PART NAME	Q' TY/S. No.		I. C.	REMARKS
			A	B		
010	1E013-6359-0	ASSY SWITCH, STARTER	1	-		
020	RA111-5369-0	SWITCH, STARTER	1	-		
030	66706-5515-0	LABEL, STARTER SWITCH	1	-		
040	RC101-5363-0	ASSY KEY, STARTER	1	-		
050	1E013-8888-0	LABEL, STARTER SWITCH	1	-		

↔ Interchangeable; ≠ not interchangeable; ← new for old; → old for new

0808 ACCESSORIES AND SERVICE PARTS

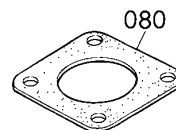
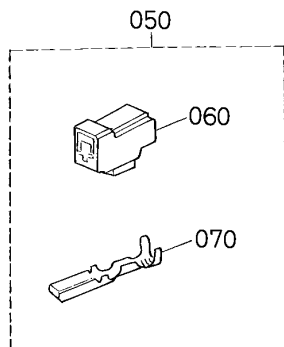
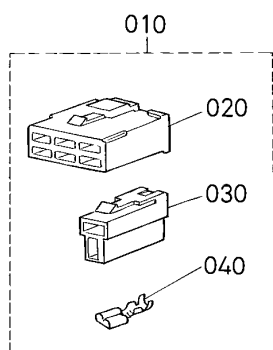

1G521-022-20

A:1 B:V3300-T-E2B-EPS-1

REF. No.	PART No.	PART NAME	Q' TY/S. No.		I. C.	REMARKS
			A	B		
010	19883-6583-0	ASSY COUPLER	1	-		
020	19872-6584-0	CONNECTOR	1	-		
030	19872-6588-0	CONNECTOR	1	-		
040	19237-6591-0	TERMINAL	7	-		
050	1C010-6583-0	ASSY COUPLER	1	-		
060	1C010-6588-0	CONNECTOR	1	-		
070	1C010-6591-0	TERMINAL	2	-		
080	19258-1223-0	GASKET, MUFFLER NA	1	-		

↔ Interchangeable; ≠ not interchangeable; ← new for old; → old for new

NUMERICAL INDEX

PART No.	PAGE	REF. No.	PART No.	PAGE	REF. No.	PART No.	PAGE	REF. No.	PART No.	PAGE	REF. No.
E8015-9602-0	29	110	02751-50080	24	080	09661-70360	22	020	15531-7243-2	32	030
E9151-3314-0	5	130		36	050	09661-70380	22	200	15601-1555-0	9	010
	41	010		37	035	12234-6758-0	3	050	15601-9665-0	21	090
RA111-5369-0	42	020		40	030		35	060		21	180
RC101-5363-0	42	040	02761-50040	15	260	12331-9523-0	18	260		35	035
01123-50825	32	090	02771-50120	14	030	13901-9102-0	19	320	15602-6382-0	11	020
01155-50840	24	050	02771-60100	26	040	14117-4256-0	22	050	15707-3336-0	14	230
01311-10616	12	020	02776-50140	19	350	14311-6050-4	13	060	15707-3375-0	2	020
01513-50616	18	170	03016-50616	4	080	14911-4275-0	22	030	15841-5136-0	35	020
01513-50818	18	180		18	280		22	210	15841-5316-0	16	060
01513-60820	37	030	03024-50520	15	230	14971-4275-0	15	040	15841-5323-0	16	030
01517-61030	26	030	03054-50508	5	110		15	070		16	110
01518-50820	20	100	03410-50808	33	135		15	100	15841-5335-0	16	050
01754-50612	39	080	03651-50830	18	290		38	100	15841-5362-2	15	150
01754-50614	18	090	04013-60050	20	020	15021-1424-0	33	210		17	120
01754-50618	20	120	04013-60100	5	060		33	240	15841-5385-0	15	210
01754-50804	30	100	04015-60080	24	040	15021-3366-0	21	140	15841-5386-0	15	220
01754-50814	2	080	04512-60080	24	035		21	200	15841-5412-3	21	040
	3	020	04611-00300	10	040		22	060	15841-5422-0	21	190
	9	080	04612-00160	33	170	15108-5728-0	20	140	15841-5427-0	21	160
01754-50814	18	050	04612-00200	18	250	15109-3363-0	29	140	15841-9202-0	21	025
	40	020	04613-50030	20	050	15109-3366-0	29	150		21	050
	41	130	04613-50040	20	030	15221-0337-0	3	070	15841-9203-0	16	020
01754-50820	18	140		38	070	15221-0338-0	1	060	15841-9233-0	21	070
	35	040	04613-50050	20	040		1	210	15841-9404-0	16	080
	36	030	04613-50120	14	090	15221-0339-0	1	070	15841-9602-0	3	110
01754-50825	13	030	04724-00170	1	170	15221-0349-0	3	080	15841-9810-0	16	100
	18	060	04814-00200	4	110	15221-1324-0	33	060	15841-9851-0	16	110
	29	190	04814-00220	2	070	15221-1328-0	34	300	15841-9852-0	16	110
	37	120	04814-00240	4	120	15221-1333-0	33	080	15841-9853-0	16	110
01754-50830	8	030	04814-00420	30	080	15221-1398-0	33	100	15841-9854-0	16	110
	30	110	04814-10070	14	070	15221-1443-0	14	100	15841-9855-0	16	110
01754-50835	37	110		14	150	15221-3365-0	1	110	15841-9856-0	16	110
01754-50840	30	120	04817-00160	38	020	15221-5628-0	14	190	15841-9857-0	16	110
	31	030	04817-50300	5	140	15221-9153-0	3	030	15841-9858-0	16	110
01754-50845	29	050		41	020		36	040	15841-9859-0	16	110
01754-50850	29	180	05012-00512	18	210	15261-0337-0	1	050	15841-9860-0	16	110
01754-50855	4	150	05012-00609	18	190	15261-1336-0	33	090	15841-9861-0	16	110
	9	120	05012-00614	18	040	15261-9202-0	21	130	15841-9862-0	16	110
01754-50865	35	050	05012-00820	1	090	15261-9601-0	3	090	15841-9863-0	16	110
01754-50870	37	100	05012-01016	1	100	15272-7242-0	32	020	15841-9864-0	16	110
	40	060	05411-00416	14	130	15401-1172-0	37	070	15841-9865-0	16	110
01754-50875	4	160		14	180	15401-9569-0	13	050	15841-9866-0	16	110
	18	080	05411-00528	33	150		22	160	15841-9867-0	16	110
	37	040	05712-00515	10	120	15401-9665-0	13	080	15841-9868-0	16	110
01754-50880	30	090	05712-00520	9	060	15424-2516-2	11	030	15841-9869-0	17	110
01754-50895	24	060	06311-55030	1	160	15451-9667-0	4	040	15841-9870-0	17	110
01774-51004	2	050	06311-85016	5	120	15471-0174-0	3	010	15841-9871-0	17	110
01774-51014	5	050	06312-10030	30	040	15471-3324-0	39	090	15841-9872-0	17	110
01774-51018	11	090	07715-01605	9	040	15471-5792-0	14	160	15841-9873-0	17	110
01774-51030	1	200	08101-06203	18	240	15471-9579-0	39	040	15841-9874-0	17	110
	22	150	09318-88200	29	020	15484-3707-0	41	040	15841-9875-0	17	110
01774-51035	26	020		41	070	15501-7240-0	32	010	15841-9876-0	17	110
01774-51060	33	250		41	100	15501-7247-0	32	060	15841-9877-0	17	110
01774-51230	11	070		41	120	15501-7271-0	32	040	15841-9878-0	17	110
02056-50060	20	150	09318-88230	39	100	15521-1423-0	33	200	15841-9879-0	17	110
02751-50060	23	030	09661-40070	15	090		33	230	15841-9880-0	17	110
02751-50080	3	040	09661-40170	15	030	15521-9602-0	1	020	15841-9881-0	17	110
	13	040		15	060		3	100	15841-9882-0	17	110
	19	360	09661-40210	38	090	15527-7246-0	32	070	15841-9883-0	17	110

NUMERICAL INDEX

PART No.	PAGE	REF. No.	PART No.	PAGE	REF. No.	PART No.	PAGE	REF. No.	PART No.	PAGE	REF. No.
15841-9884-0	17	110	1C010-1182-0	35	030	1C010-3711-4	1	150	1C010-6325-0	27	180
15841-9885-0	17	110	1C010-1235-2	36	020		29	100	1C010-6326-0	27	070
15841-9886-0	17	110	1C010-1311-0	33	030	1C010-3715-0	41	060	1C010-6327-0	27	090
15841-9887-0	17	110	1C010-1312-0	33	040	1C010-3716-0	41	080	1C010-6328-0	27	110
15841-9888-0	17	110	1C010-1315-0	33	110	1C010-3718-2	41	110	1C010-6332-0	27	240
15841-9889-0	17	110	1C010-1316-0	33	120	1C010-4201-2	22	010	1C010-6333-0	27	080
15841-9890-0	17	110	1C010-1324-0	33	050	1C010-4202-2	22	190	1C010-6337-0	27	220
15841-9891-0	17	110	1C010-1348-2	33	125	1C010-4204-0	15	080	1C010-6338-0	27	200
15841-9892-0	17	110	1C010-1349-0	34	290	1C010-4240-0	15	020	1C010-6339-0	27	210
15852-9233-0	21	060	1C010-1356-0	33	020		15	050	1C010-6341-0	27	060
15852-9233-0	21	170	1C010-1402-0	33	190	1C010-4246-0	15	110	1C010-6352-0	27	160
16221-5442-0	21	100	1C010-1405-0	33	130	1C010-4250-0	15	010	1C010-6376-0	27	140
	21	150	1C010-1415-0	33	220	1C010-4301-0	22	070	1C010-6411-0	25	150
16241-0555-0	5	070	1C010-1428-0	33	270	1C010-5080-0	18	160	1C010-6431-0	25	140
	30	050	1C010-1435-0	33	140	1C010-5115-2	19	340	1C010-6477-0	25	080
16241-1424-0	33	280	1C010-1443-0	33	160	1C010-5117-4	18	010	1C010-6478-0	25	060
16241-3351-0	5	030	1C010-1452-0	5	080	1C010-5118-0	18	030	1C010-6556-0	15	250
16261-1333-0	33	070	1C010-1511-0	9	020	1C010-5132-0	13	070	1C010-6583-0	43	050
16261-1354-0	33	010	1C010-1601-2	9	030	1C010-5162-0	40	010	1C010-6588-0	43	060
16264-5214-0	23	020	1C010-1617-4	18	220	1C010-5165-0	18	100	1C010-6591-0	43	070
16264-8334-2	4	170	1C010-1621-0	18	300	1C010-5166-0	18	110	1C010-7282-0	29	160
16265-9667-0	2	030	1C010-1622-0	19	310	1C010-5203-2	23	010	1C010-7343-0	30	020
16415-6551-2	15	240	1C010-1627-0	9	070	1C010-5211-0	13	020	1C010-7425-0	31	010
16475-5328-0	16	070	1C010-1651-2	9	050	1C010-5213-0	19	330	1C010-8315-0	40	040
16541-4321-0	22	080	1C010-2131-0	10	030	1C010-5300-0	15	140	1C010-8335-0	40	070
16541-4333-0	22	130	1C010-2198-0	10	060		16	010	1C010-9101-0	24	100
16541-9579-0	22	090	1C010-2214-0	10	070	1C010-5317-0	16	040	1C010-9102-0	5	150
	22	170	1C010-2330-0	10	100	1C010-5361-0	16	090	1C010-9105-0	25	030
16541-9581-0	22	110	1C010-2353-0	10	150	1C010-5371-0	15	170	1C010-9110-0	2	040
16551-9580-0	22	100	1C010-2354-0	10	160	1C010-5372-0	15	180	1C010-9201-0	25	020
16631-4356-0	22	120	1C010-2395-0	10	150	1C010-5373-0	15	190	1C010-9202-0	20	130
16683-9602-0	1	040	1C010-2396-0	10	150	1C010-5374-0	15	200	1C010-9301-0	25	050
17105-3368-0	22	140	1C010-2397-0	10	160	1C010-5390-0	15	130	1C010-9451-0	14	210
	22	180	1C010-2398-0	10	160		16	005	1C010-9601-0	1	030
17371-9580-0	14	250	1C010-2401-2	9	130	1C010-5410-2	21	110	1C010-9602-0	4	090
	39	020	1C010-2402-2	9	150	1C010-5415-3	21	010	1C010-9616-0	1	080
19077-5365-0	15	160	1C010-2411-2	10	110	1C010-5510-4	14	050	1C010-9696-0	40	050
	17	130	1C010-2425-0	9	090	1C010-5514-0	18	200		40	080
19202-9683-0	18	130	1C010-2436-0	9	100	1C010-5577-0	20	110	1C011-2105-0	10	020
19237-6591-0	43	040	1C010-2437-0	9	110	1C010-5602-3	14	060	1C011-2109-0	10	020
19258-1223-0	43	080	1C010-2452-0	9	095	1C010-5648-0	20	080	1C011-6401-0	24	010
19298-9602-0	29	120	1C010-2498-2	9	140	1C010-5675-0	14	010		25	010
19872-6584-0	43	020		9	160	1C010-5751-2	14	110	1C011-6402-0	25	040
19872-6588-0	43	030	1C010-3211-0	2	060	1C010-5762-0	14	170	1C011-6406-0	25	100
19883-6583-0	43	010	1C010-3229-2	41	050	1C010-5770-0	14	140	1C011-6408-0	25	090
1A021-5412-0	21	020	1C010-3288-0	18	120	1C010-5792-0	20	090	1C011-6412-0	25	070
1A024-3352-0	39	120	1C010-3308-0	5	125	1C010-6001-4	12	010	1C011-6460-0	25	130
1C010-0104-5	1	010		41	005	1C010-6015-0	14	080	1C011-6485-0	25	110
1C010-0112-6	1	190	1C010-3332-0	14	240	1C010-6301-0	26	010	1C011-7301-0	29	170
1C010-0150-3	2	010	1C010-3364-0	1	120		27	010	1C020-0331-0	3	130
1C010-0345-0	3	120	1C010-3365-0	1	220	1C010-6302-0	27	130	1C020-0360-0	3	130
1C010-0401-7	4	010	1C010-3507-0	4	060	1C010-6303-0	27	020	1C020-0361-0	3	130
1C010-0413-0	4	130	1C010-3513-0	4	070	1C010-6304-0	27	040	1C020-0414-0	4	100
1C010-0416-2	4	140	1C010-3563-0	10	130	1C010-6305-0	27	100	1C020-1346-0	33	260
1C010-0430-0	8	010	1C010-3641-2	7	020	1C010-6307-0	27	170	1C020-1431-0	33	180
1C010-0445-0	11	080	1C010-3642-2	7	010	1C010-6308-0	27	190	1C020-1632-2	18	270
1C010-0446-0	8	020	1C010-3692-2	4	030	1C010-6317-0	27	120	1C020-2201-4	10	050
1C010-0456-0	1	130	1C010-3695-0	4	020	1C010-6320-0	27	230	1C020-2231-2	10	080
1C010-0468-0	11	060	1C010-3696-0	4	050	1C010-6321-0	27	050	1C020-2232-2	10	080
1C010-0484-0	8	015	1C010-3701-0	41	030	1C010-6324-0	27	030	1C020-2296-2	10	080

NUMERICAL INDEX

PART No.	PAGE	REF. No.	PART No.	PAGE	REF. No.	PART No.	PAGE	REF. No.	PART No.	PAGE	REF. No.
1C020-2297-2	10	080	1K011-3717-0	41	090						
1C020-2347-0	10	140	1K011-6442-0	24	020						
1C020-2391-0	10	140	1K011-6445-0	24	030						
1C020-2392-0	10	140	1K011-7303-2	30	010						
1C020-2634-0	11	100	1K011-7306-0	30	030						
1C020-3243-0	6	010	1K011-7335-0	29	010						
1C020-5505-0	14	020	1K011-7382-0	30	070						
1C020-5545-3	14	040	1K011-7411-0	31	020						
1C020-7327-2	29	040	1K011-7415-0	31	040						
1C020-9149-0	18	020	1K011-7428-2	24	090						
1C020-9665-0	14	260	1K011-9102-0	24	070						
	39	030	1K011-9203-0	25	120						
1C040-0512-0	5	100	1K012-5101-2	13	010						
1C040-0513-0	5	090	1K012-5715-0	14	120						
1C040-0551-0	5	020	33430-8276-0	39	110						
1C040-1163-0	37	050	34150-2758-0	28	010						
1C040-1176-0	35	010	35466-7446-0	37	060						
1C040-1231-2	36	010	66706-5515-0	42	030						
1C040-1450-3	5	010	68011-5116-0	5	040						
1C040-1710-0	37	020	68111-4239-0	32	050						
1C040-1711-0	37	090	6C040-8269-0	27	150						
1C040-3304-0	39	010									
1C040-3306-3	39	060									
1C040-3321-2	1	180									
1C040-3367-0	39	070									
1C040-5387-0	38	110									
1C040-5405-0	38	080									
1C040-5407-0	38	010									
1C040-5461-0	14	200									
1C041-1232-0	37	080									
1C041-2111-0	10	010									
1C041-2191-0	10	010									
1C050-2301-0	10	090									
1E013-6359-0	42	010									
1E013-8888-0	42	050									
1E109-2501-0	11	010									
1E109-2569-0	32	080									
1G031-5421-0	21	015									
	21	035									
1G065-4236-0	15	120									
1G511-8981-4	44	020									
1G513-3655-0	7	030									
1G517-0461-0	11	050									
1G517-5615-0	20	060									
1G521-6469-0	24	120									
1G521-8911-6	44	010									
1G521-9601-0	29	130									
1G521-9701-0	24	110									
1G527-1657-0	18	230									
1G533-7270-0	29	060									
1G545-0302-0	3	060									
1G545-5412-0	21	030									
1G545-5603-3	20	010									
1G545-5641-0	20	070									
1G557-9665-0	39	050									
1G564-5005-0	18	150									
1G565-7326-0	29	030									
1G572-5460-0	38	040									
1G572-5475-0	38	060									
1G582-5459-0	38	050									

KUBOTA

THE BASIC NECESSITIES GIANT

"Technology for the Needs of Tomorrow" is the ambition of everyone at Kubota. Through research and the development of new products for agriculture, industry, construction, and many other areas of modern life, we at Kubota hope to realize this goal.

For GENUINE PARTS and SERVICE
of KUBOTA industrial engines
visit www.kubotaengine.com

KUBOTA ENGINE AMERICA
505 Schelter Road
Lincolnshire, IL 60069

PRINTED in USA